

SMOKE SIGNALS

1953

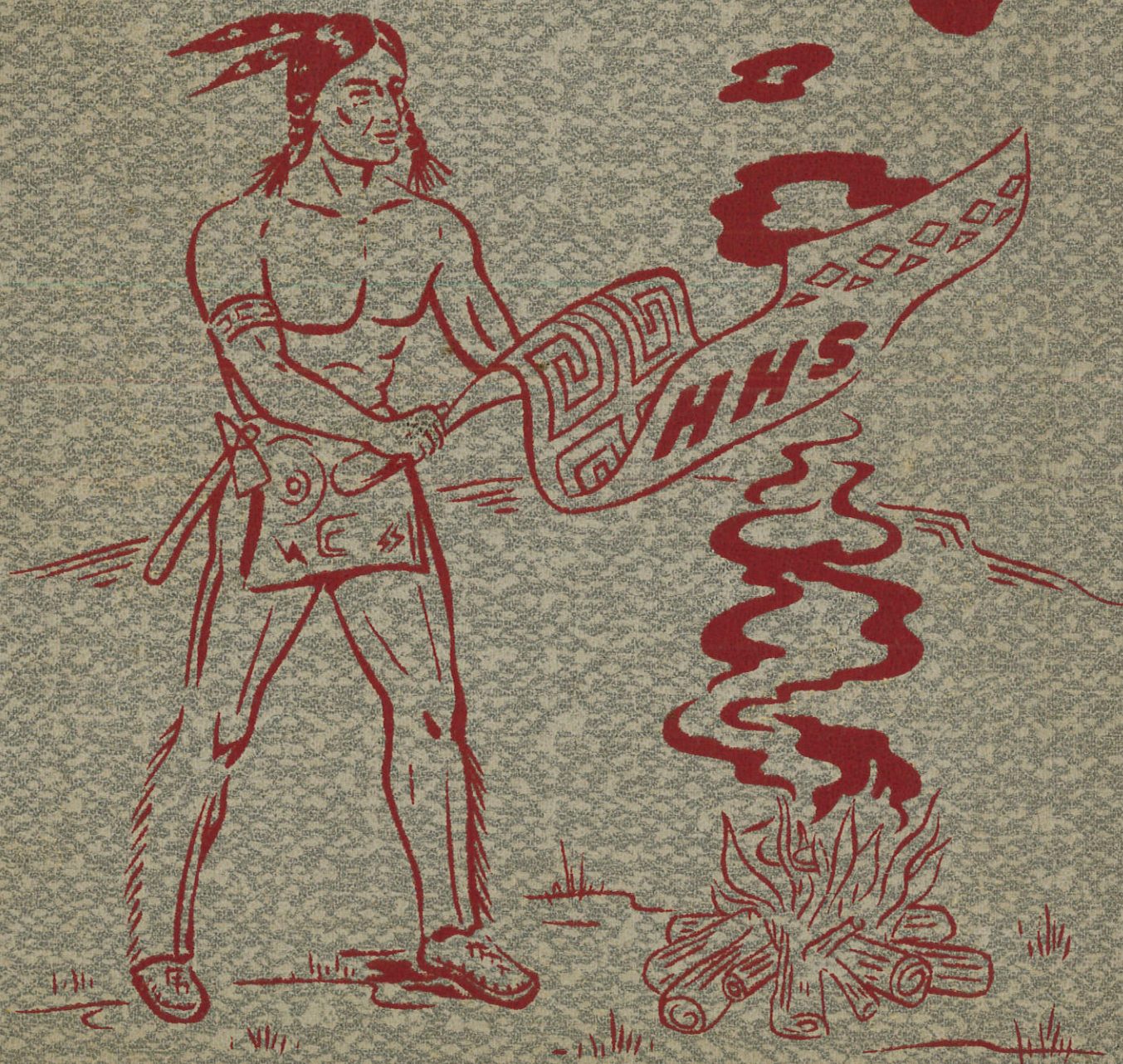



SMOKE SIGNALS
1953

HILLSBORO PUBLIC SCHOOL
FRANKLIN, TENNESSEE

The
DICKERSON STUDIOS
Portraits

Harpeth Natl. Bank Bldg.
FRANKLIN, TENNESSEE

Phone 215

Dedication

We dedicate this annual to our parents, the people who have sacrificed to send us to school. They gave us encouragement to finish school at times when we thought it wasn't worth while. They have opened up their hearts to all our troubles and opened their pocketbooks to all our needs. To them we owe our education. We dedicate this annual to the following people:

Mr. & Mrs. Buford Anderson
 Mr. & Mrs. Reuben Anderson
 Mr. & Mrs. Walker Beard
 Mr. & Mrs. C. D. Boone
 Mr. & Mrs. Leechy Buttrey
 Mrs. Susie Carter
 Mr. & Mrs. Wilbur Daubenspeck
 Mr. & Mrs. Claude W. Davidson
 Mr. & Mrs. Herman Forehand
 Mr. & Mrs. Herman Green
 Mr. & Mrs. J. W. Hall
 Mr. & Mrs. James Harris
 Mr. & Mrs. J. B. Hassell
 Mr. & Mrs. J. T. Jones
 Mr. & Mrs. Coley Mangrum
 Mr. & Mrs. Sam D. Marlin
 Mr. & Mrs. Noah Martin
 Mr. & Mrs. W. A. Meacham
 Mr. & Mrs. Riley Mills
 Mr. & Mrs. Henry Moore
 Mr. & Mrs. E. E. Parham
 Mr. & Mrs. O. J. Percy
 Mr. & Mrs. John Rainey
 Mr. & Mrs. William L. Stinson
 Mr. & Mrs. C. H. Sullivan
 Mr. & Mrs. Cyril Sullivan
 Mr. Robert Sullivan
 Mr. & Mrs. William C. Sullivan
 Mr. & Mrs. Zebe Sullivan
 Mrs. John W. Sweeney
 Mr. & Mrs. Leslie Tomlinson

Compliments of
 Harpeth National Bank
 "A Good Bank in a Good County"
 400 Main Street, Franklin, Tennessee



Faculty

FIRST ROW: Mr. W. W. Wallace, Principal, Mrs. W. W. Wallace, Mrs. Mabel S. Hills, Mr. Louis Stasaski. SECOND ROW: Mr. Henderson Hillin, Miss Corinne Jones, Mrs. Bryan Stephens, Mr. Bryan Stephens. THIRD ROW: Mrs. Joe R. Tulloss, Mrs. Clarence Linton, Mrs. Everett Anderson, Mrs. Luther Foster. FOURTH ROW: Miss Mary Sims Hatcher, Mrs. Robert Mahan.

Compliments of
 Williamson County Bank
 "We Bank on Williamson County"
 Franklin, Tennessee



Annual Staff

FIRST ROW: (Left to Right) Frances Mangrum, Business Editor; Horace Anderson, Business Editor; Betty Jean Meacham, Co-Editor; Sydney Sullivan, Co-Editor; Jane Mills, Assistant Editor; Harvey Buttrey, Business Editor; Joe Ann Swenney, Business Editor.

SECOND ROW: Martha Beard, Snapshot Editor; Bettie Jean Hall, Literary Editor; Alice Forehand, Snapshot Editor; Maxie Harris, Typist; Ewin Sullivan, Literary Editor; Virginia Davidson, Literary Editor; Shirley Sullivan, Literary Editor; June Boone, Typist.

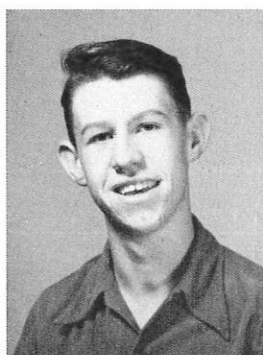

Sydney Sullivan
Co-Editor



Jane Mills
Assistant Editor

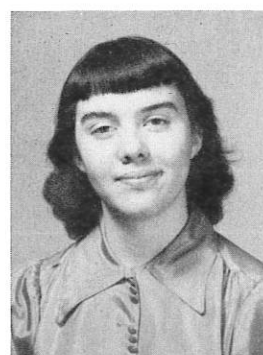

Betty Jean Meacham
Co-Editor

Bella Company
Gaytone Hosiery
Ladies Nylons
Men, Boys, and Children



Horace Anderson
Secretary & Treasurer

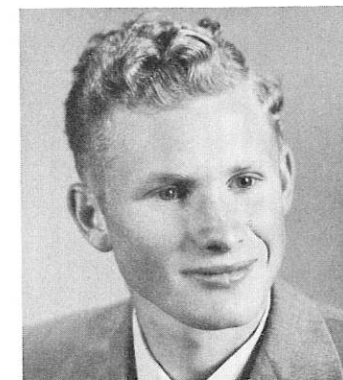

James Peercy
Vice-President

Seniors

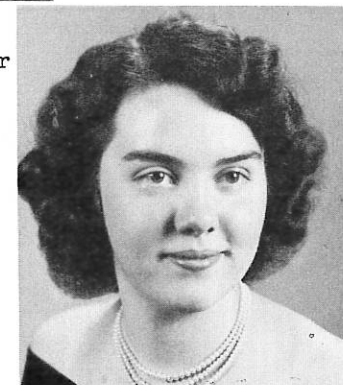

Betty Jean Meacham
President



Martha Beard

Bobby Anderson

Harvey Buttrey

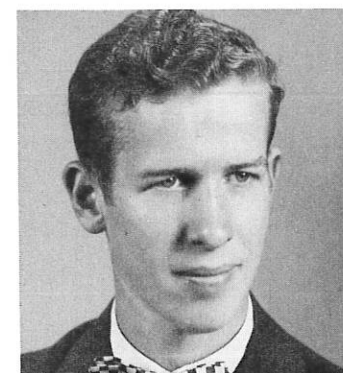

Frances Mangrum



June Boone



All Weather Insulation Company
523 Thompson Lane
Nashville, Tennessee
Phone 42-5406

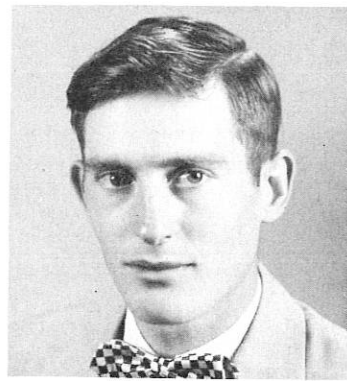

Gerald Hassell

Seniors

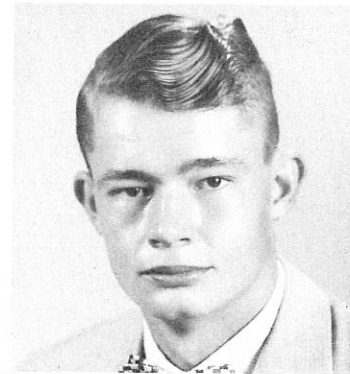

Sam Moore



Doris Martin



Doris Marlin

Jane Mills



Ewin Sullivan

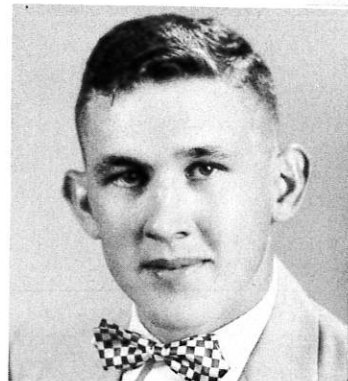

Joe Ann Sweeney



Carney Green

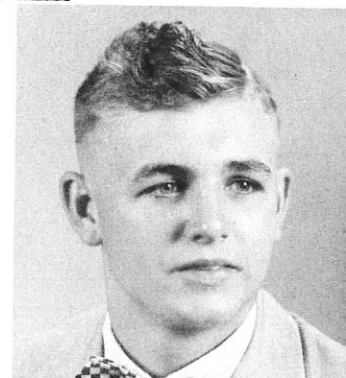

Harris Letter Service
130 Fifth Avenue North
Nashville, Tennessee
Phone 6-7943



Rodger Tomlinson

Seniors

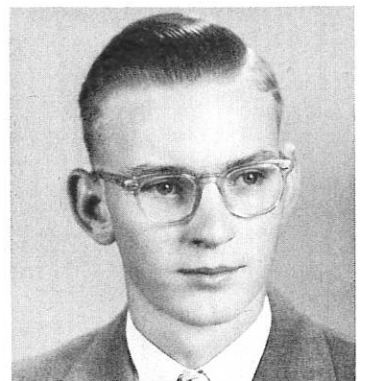

Arvil Sullivan



Willa B. Stinson



Alice Forehand

Virginia Davidson



Thurell Daubenspeck



Shirley Sullivan



Sydney Sullivan

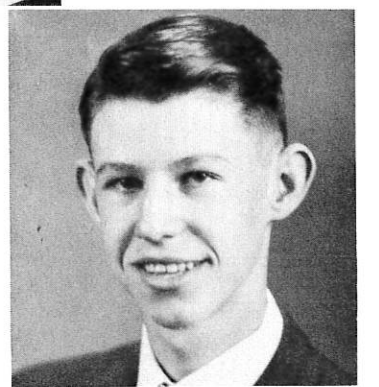

Sewell Electric Company
Fourth Avenue North
Franklin, Tennessee
Phone 109

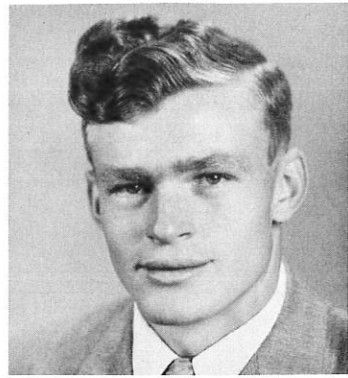

Hubert Carter

Seniors

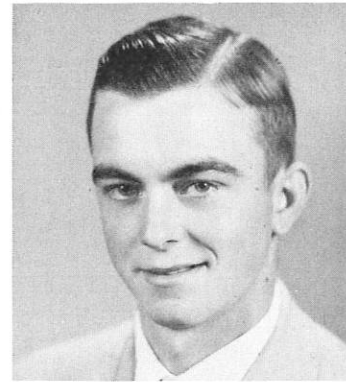

Gerald Parham



Bettie Jean Hall

Euzella Sullivan

Maxie Harris



Billy Jones



Paul Rainey

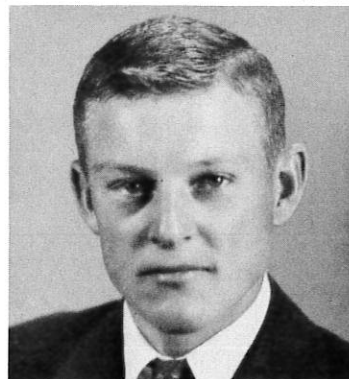

Southall Lumber Company Inc.
Mill Work, Lumber and Building Material
Franklin, Tennessee
Phone 136

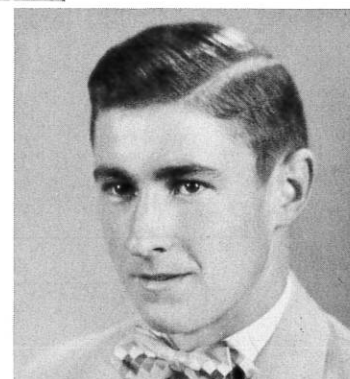

Class History

One fine day in August, 1949, 84 freshmen began their first experience here at Hillsboro High School. This was the largest freshman class in the history of H. H. S. Our class officers were: Martha Beard, President; Nola Mai Mangrum, Vice-President; Frances Mangrum, Secretary-Treasurer. Our sponsors were Mr. Giles and Mr. Stasaski. One of our pleasant experiences which we will all remember was our class picnic at Centennial Park.

When we began our sophomore year, 38 of our old group were missing, but there were three new faces to start the new year. Our sponsor was Mr. Stasaski. Officers were: Sydney Sullivan, President; Gerald Parham, Vice-President; Joe Ann Sweeney, Secretary-Treasurer. During our sophomore year we renewed our visit to Centennial Park for our class picnic. We also had a wonderful hayride in the fall.

Our Junior Class opened with 37 of our old group and one new face. Our sponsor once again was Mr. Stasaski and our officers were: Martha Beard, President; Harvey Buttrey, Vice-President; and Frances Mangrum, Secretary-Treasurer. This year was a very busy year. During the winter we sold popcorn and peanuts at ball games and in the spring we had three one-act plays to raise money for the banquet which was held in the cafeteria, in honor of the seniors. After the banquet, folk games were held in the gymnasium. During the late spring, our class again journeyed to the Centennial Park for a picnic.

We started our senior year with a new principal and two new teachers. Our class of 31 members eagerly received our American Beauty Rings in September. Our wonderful sponsor, Mr. Louis Stasaski, has remained with us through all four years. Our officers were: Betty Jean Meacham, President; James Percy, Vice-President; Horace Anderson, Secretary-Treasurer. There were four girls and eight boys from our class on the basketball teams. Among our activities were the publishing of our annual and making money for our senior trip which was a complete success.

"Our Congratulations to the Graduating Class"
Gray Drug Company "The Complete Drug Store"
We are here to Serve You
Franklin, Tennessee

Class Will

We, the Senior Class of Hillsboro High School, in the year of 1953, being in sound body and possessing sound minds, leave our meager possessions to those we leave behind. To the Senior Class of '54 we leave the burden of the annual. To the faculty we leave peace and silence that will reign in our absence. To certain individuals, we leave the following:

I, Bobby Anderson, do hereby will my curly hair to Bill Liggett.
I, Horace Anderson, do hereby will my funny walk to Nelda Brown.
I, Hubert Carter, do hereby will my "Country Gentlemen" makings to Dan Mangrum.

We, Harvey Buttrey and Gerald Parham, will our ability to skip class and run the movie projector to J. W. Brown and Rice Anglin.

I, Thurell Daubenspeck, do hereby will my nickname "Djaughe" (pronounced Joe) to my brother, Wallace.

I, Carney Green, do hereby will my satchel for manager's use to J. T. Buchanan.

I, Gerald Hassell, do hereby will my pretty blue eyes to Billy Peach.

I, Billy Jones, do hereby leave my ball suit in the care of Shirley Mangrum.

I, Sam Moore, would hereby will Maxie, but I'll just have to take her with me.

I, James Peercy, do hereby will my blonde, wavy hair and ability to think quickly to Tommy Hall.

I, Paul Rainey, do hereby will my peroxidized hair to Jean Richardson.

I, Arvil Sullivan, do hereby will my Hillsboro girl friends to Bernice Pewitt.

I, Ewin Sullivan, do hereby will my ability to keep quiet to Joe Ray. Take it, Joe, it comes in handy.

I, Sydney Sullivan, do hereby will my brains to Roy McGaw.

I, Rodger Tomlinson, do hereby will my shyness and kingly ways to Grady Gaskill.

I, Martha Beard, do hereby will Ronnie Mayo to Jean Lunn.

I, June Boone, do hereby will my seat on the bus with Lewis to any boy who will take care of it.

I, Virginia Davidson, do hereby will my ability to look sweet and innocent to Yvonne Lampley.

I, Alice Forehand, do hereby will my everlasting patience to Wilma Buttrey.

I, Bettie Jean Hall, do hereby will my ability to make A's in shorthand to Lucille Daugherty.

I, Maxie Harris, do hereby will my ability to shoot goals to Kathleen Fisher.

I, Frances Mangrum, do hereby will my beautiful hair and smile that won the queen title to Phyllis Whittaker.

I, Doris Marlin, do hereby will my ability to talk a mile a minute to Jane McKee and Dimple Sullivan.

I, Doris Martin, do hereby will my friendliness to Annie Buttrey and Katherine Fox.

I, Betty Jean Meacham, do hereby will my ability to keep a steady boy friend to Rosalie Denton.

I, Jane Mills, do hereby will my ability to worry over a test to Claudine Stinson.

I, Willa B. Stinson, do hereby will my height to Margaret Fox.

I, Euzella Sullivan, do hereby will my beautiful figure to Geraldine Flair.

I, Joe Ann Sweeney, do hereby will my ball-playing ability to Nancy Parham.

I, Shirley Sullivan, do hereby will my beautiful hairstyle and pleasing personality to Catherine Sullivan.

Franklin Shell Service
Shell Gas and Oil Goodyear Tires and Accessories
Columbia Avenue Phone 9139
Franklin, Tennessee

Class Prophecy

As we start our journey over the United States in our Flying Saucer, "The Snoop-er Zoomer," in this year of 1973, we think back to the year of 1953, and wonder what has become of our class mates of Hillsboro High School.

As we fly around the coast of Oregon, we see BOBBY ANDERSON, who is now Captain of a new submarine called, "The Hillsborian," ready for a trip across the Pacific Ocean. One of the passengers of his ship is the Vice-President of the United States, HORACE ANDERSON, who is taking a long-needed rest.

Now we are over Hollywood, California. As we look out, we see one of the world's most famous models, FRANCES MANGRUM, getting ready for a trip to Nashville to model Duck Head Dungarees in Harvey's basement.

We have just overtaken the presidential plane, whose air-line hostesses are VIRGINIA DAVIDSON and SHIRLEY SULLIVAN. As we passed them, we turned on our Super-Dooper-Snooper and heard them fighting over the handsome pilot GERALD HASSELL. Oh yes! We almost forgot, the owner of the plane is BETTY MEACHAM, the first lady President, better known in private life as Mrs. Roy Anderson.

We enter Texas as night is coming on and spend the night in the home of Mrs. MARTHA BEARD Mayo and her two sets of twins, who gave us plenty of entertainment.

The next morning as we glide along drinking a Space Coke, we turn on our TV sets to see GERALD PARHAM, the star of his own show, "The Hillsboro Wild Animals."

As we glide over Nashville, Tennessee, we turn on our Super-Dooper ear phones and hear DORIS MARLIN singing at the Grand Ole Opry. About 20 miles out on the 100 Hi-way, we see a large department store owned and operated by ARVIL SULLIVAN. As we enter Fairview, we see BETTIE HALL, still an old maid, teaching at Fairview School; and although she's passed 25, she hasn't given up hope. Mrs. ALICE FOREHAND Daugherty has just arrived at her home in Fairview from the hospital with her fourth set of twins. It is nearing lunch time, so we stop in at a small restaurant where we see JUNE BOONE drying her tears, for she has stopped chasing Lewis Davidson after all these years and is making a career of working in her father's restaurant.

Sunday morning we stop at New Hope for church and find that HARVEY BUTTREY is still preaching there. After lunch we glide over Leiper's Fork where we see SAM MOORE and his wife MAXIE HARRIS, still honeymooning at their cabin near the creek.

As we fly over Hillsboro, we see BILLY JONES, President of the Hillsboro Third National Bank, talking to PAUL RAINEY, who after all these years is still janitor of the school. We also see JOE ANN SWEENEY, coach of the high school girls' basketball team.

While flying toward Franklin, we see RODGER TOMLINSON, driver of a bright red milk truck, stopped to deliver milk at the farm of Mrs. DORIS MARTIN Edwards. Visiting Mrs. Edwards is the well-known WILLA B. STINSON, who is the owner and operator of an exclusive beauty salon in Franklin.

As we zip along, we again turn on our Super-Dooper-Snooper and see that the circus is in town; and there is JANE MILLS, the most famous tight-rope walker in the world.

As we soar over the woody hills of Virginia, we see THURELL DAUBENSPECK, HUBERT CARTER, and CARNEY GREEN, now professional bootleggers, busy at work.

We are now entering Washington D. C. where we see JAMES PEERCY, one of the President's secret service men, entering the White House. Standing on the steps is SYDNEY SULLIVAN, the American Ambassador to Russia, concentrating on the conference he is to have with Stalin when he reaches Russia.

As we come to our last stop at New York, we go to Madison Square Garden to see the World's Heavy Weight Lady Rasser, EUZELLA SULLIVAN. As we are preparing to leave, we hear a strange noise and turn to see EWIN SULLIVAN, the great auctioneer, trying to sell the Brooklyn Bridge.

Locke's General Store
Hillsboro, Tennessee



Crowning of the Queen

Grade School		High School
Queen-Betty Sue Ford		Queen-Frances Mangrum
Attendant-Betty Buchanan	CARNIVAL	Attendant-Alice Forehand
King-Everett Davis		King-Roger Tomlinson
Attendant-Leroy Beard		Attendant-Ewin Sullivan
Mr. W. W. Wallace		



Compliments of
Review Appeal
"Tennessee's Oldest Newspaper"

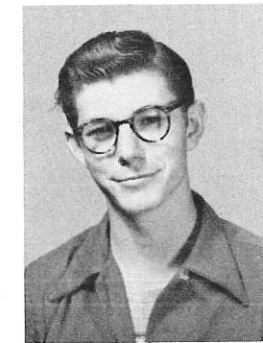

Juniors

FIRST ROW: Elliot Davis, President; Jane McKee, Vice-President; Grady Gaskill, Secretary and Treasurer.
 SECOND ROW: Betty Sue Pewitt, Azlee Mangrum, Wilma Jean Buttrey, Annie Buttrey.
 THIRD ROW: Phyllis Whittaker, J. W. Brown, Jerry Richardson, Kathleen Fisher.

J. W. Little Dairy
 First Avenue
 Franklin, Tennessee
 Phone 808



Juniors

FIRST ROW: Katherine Fox, Claudine Stinson, Rosalie Denton, Ann Smith.
 SECOND ROW: Nancy Parham, Rice Anglin, Bernice Pewitt, Dimple Sullivan.
 THIRD ROW: Wilda Southern, Bobbie Dewire, Glenna Brown, Margaret Fox.
 FOURTH ROW: Billy Peach, Ann Mills, Bill Liggett.

National Store Corporation
 Franklin's Family Savings Store
 Franklin, Tennessee



Sophomores

FIRST ROW: Dan Mangrum, President; Linda Meacham, Vice-President; Bobby Clark, Secretary and Treasurer; Patsy Goodwin, Lewis Davidson.
 SECOND ROW: Shirley Mangrum, Lucille Daugherty, Donald Lampley, Jo Ann Wilkerson, Dorothy Givens.
 THIRD ROW: Charles Harrison, Patsy Hudgins, Billy Hall, Joan Richardson, Therald Sullivan.
 FOURTH ROW: Mattie Lee Lampley, Frances Buchanan, James Poynor, Mary Ford, Carolyn Settle.

Compliments of
 Warren Funeral Home
 Franklin, Tennessee

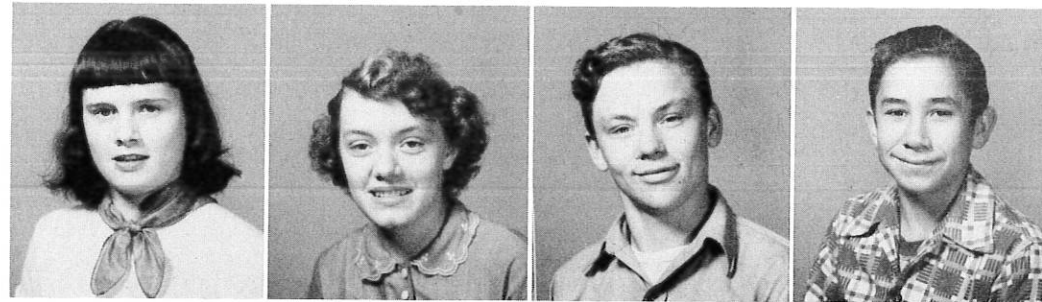
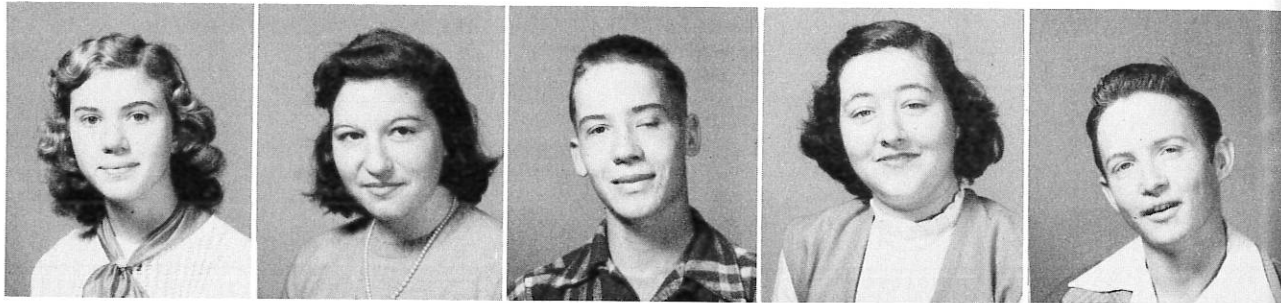
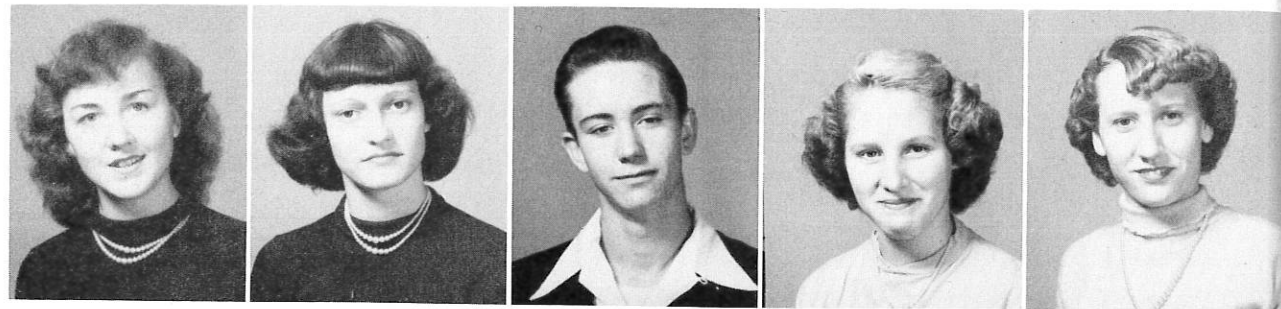

Sophomores

FIRST ROW: Yvonne Lampley, Narva Montgomery, Tommy Hall, Jean Richardson, Dewilla Mangrum.
 SECOND ROW: Billy Ray Stutts, Wallace Daubenspeck, Frances Lunn, Houston Furlough, Jerald Sullivan.
 THIRD ROW: Betty Gordon, Geraldine Flair, L. C. Daugherty, Charlene Daugherty, Sam Liggett.
 FOURTH ROW: Mary Burns, Janie King, Edward Sullivan, Raymond King. Lonnie Turman missing when pictures were taken.

Loy G. Hardcastle
 421 Main
 Franklin, Tennessee
 "See the Action Car for Active Americans"

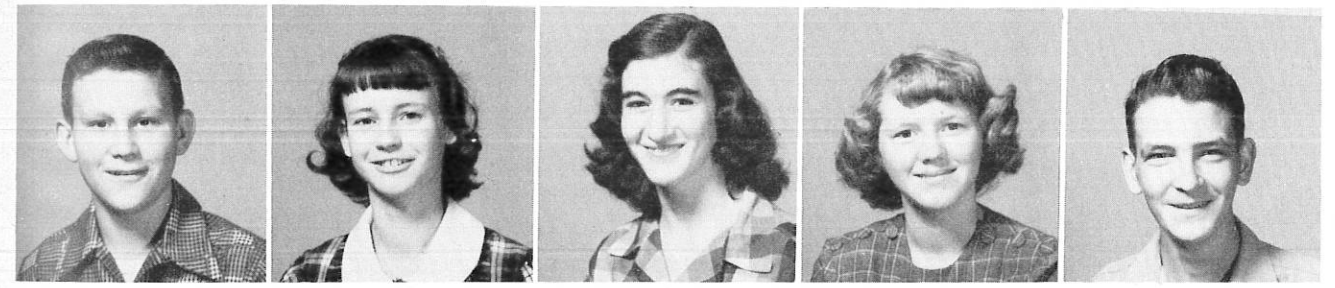
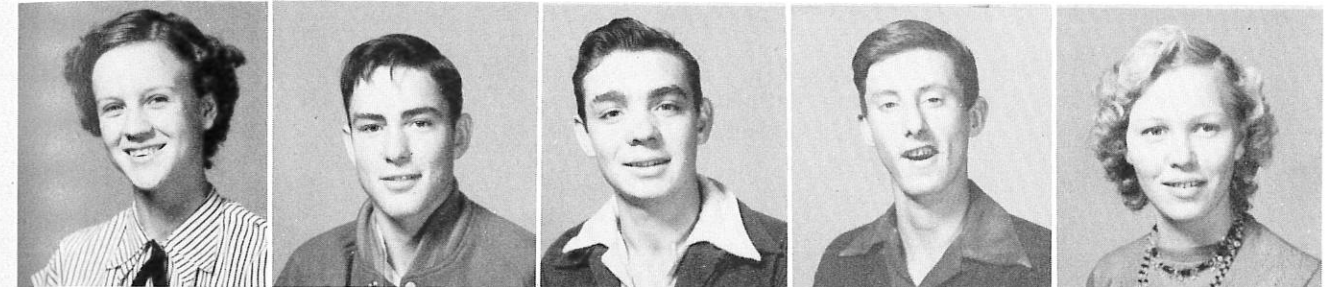

Freshman

FIRST ROW: (Left to Right) Billy Davis, President; Frances Carothers, Vice-President; Elaine Parham, Secretary & Treasurer, Wayne Heithcock, Jane Beard.
 SECOND ROW: Roy McGaw, Faye Mealer, Rebecca Mills, Dimple Montgomery, William Ryan.
 THIRD ROW: Marjorie Sullivan, J. T. Buchanan, Don Cunningham, Ted Daugherty, Elizabeth Walls.
 FOURTH ROW: Thomas Beard, Guelda Sullivan, Shirley Sullivan, Betty Jean Tidwell, Wallace Heflin.

Compliments of
 Pan Am Distributors
 Franklin, Tennessee

Compliments of
 Peoples Coal Co.
 Franklin, Tennessee

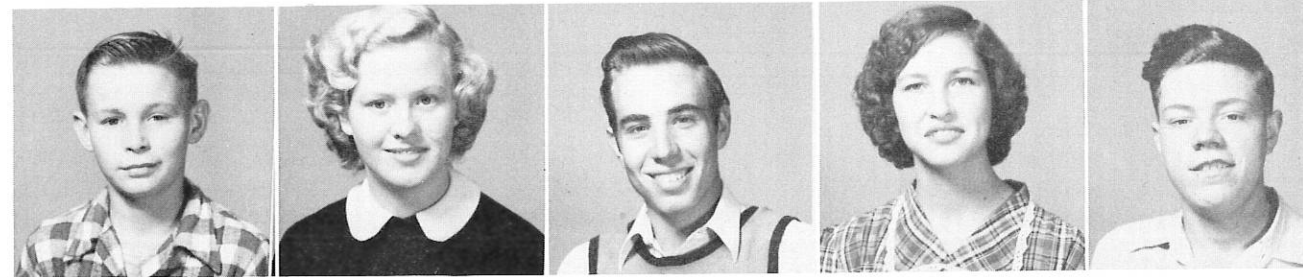

FIRST ROW: Annis Mealer, Everett Richardson, Lorraine Hutcherson, Demmie Overby, Myrtle Ruth Warf.
 SECOND ROW: Harold Gray, Nella Crunk, Johnny Sullivan, Amelene Mangrum, Everett Griggs.
 THIRD ROW: Mary Frances Moss, Gertie McCandless, Nellie Moore, Etta Christine Palmore, Minnie Vaughan.
 FOURTH ROW: Wilma Stinson, Christine Owens, Barbara Peercy, Margaret Spencer, Esterline Hutcherson.
 FIFTH ROW: Evelyn Law, Barbara Mangrum, Charlene Hudgins, Dorothy Cobb, Margorie Stinson.

Wilson Shoe Store

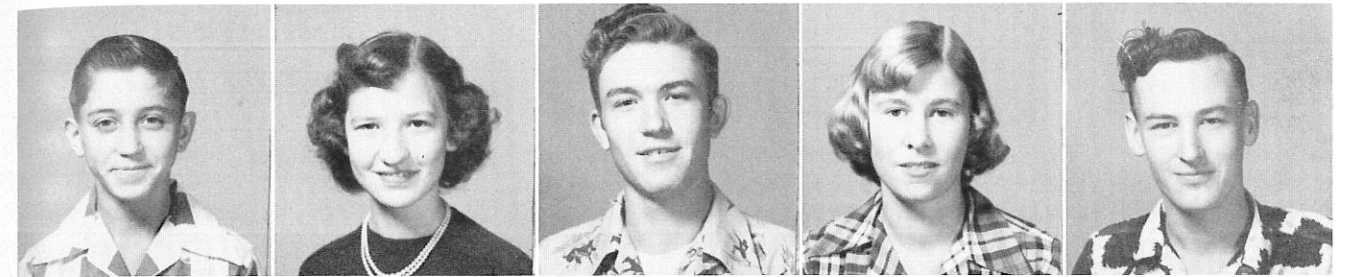
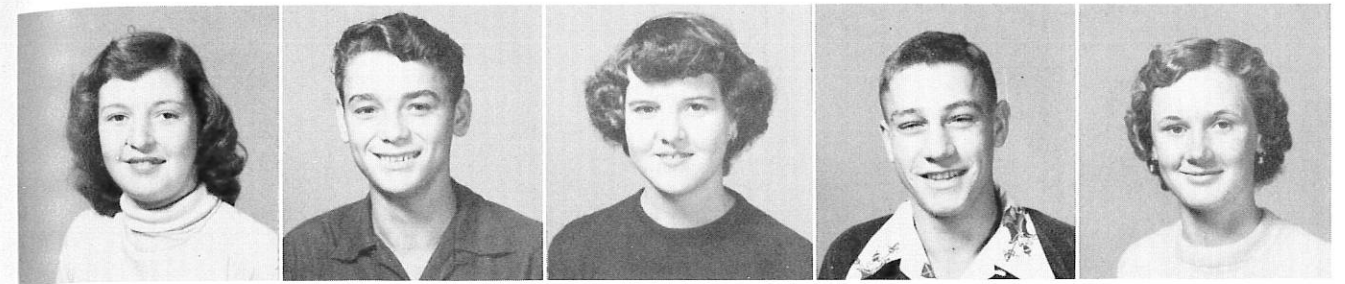

FIRST ROW: Frances Pewitt, G. H. Sullivan, Jean Lunn, Jimmy Nichols, Catherine Sullivan.
 SECOND ROW: Tom Whidby, Betty Burdette, German Newcome, Leta McKee, Joe Ray.
 THIRD ROW: Edna Sullivan, Billy Inman, Homer Adcock, John Robinson, Augusta Beasley.
 FOURTH ROW: Eugene Stinson, Eloise Coruthers, Jane Givens, Shirley Givens, Leroy Forehand.
 FIFTH ROW: Nelda Brown, Mickey Goodwin, Catherine Sullivan, Floyd Beal, Betty Lampley.

Pats Cafe
 Franklin, Tennessee

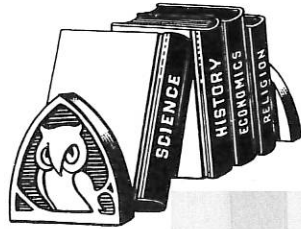

Bet Club



FIRST ROW: (Left to Right) Margaret Jane Fox, Betty Jean Meacham, Secretary & Treasurer; Sydney Sullivan, President; Horace Anderson, Vice-President.

SECOND ROW: Claudine Stinson, James Percy, Rosalie Denton, Billy Peach, Reporter; Mrs. W. W. Wallace, Sponsor.



Compliments of
Dr. Guy B. Odell
Dentist
Franklin, Tennessee

Nashville School of Beauty Culture
206½ Fifth Avenue, North
Nashville 3, Tennessee

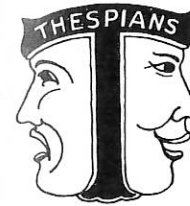

Dramatics Club



FIRST ROW: (Left to Right) Margaret Fox, Martha Frances Lunn, Janie King, Rosalie Denton, Claudine Stinson.

SECOND ROW: Mrs. Mabel Hills, Sponsor; June Boone, Reporter; Martha Beard, Alice Forehand, Dimple Sullivan, Katherine Fox, Glenna Brown, Wilda Southern, Wilma Buttrey, Yvonne Lampley, Mr. Bryan Stephens, Sponsor.

THIRD ROW: Phyllis Whittaker, Vice-President; Doris Marlin, Jane McKee, Harvey Buttrey, Gerald Hassell, Bobby Anderson, Rice Anglin, Ann Mills, Jane Mills, Frances Mangrum Hillin, President.

FOURTH ROW: Joe Ann Sweeney, Shirley Sullivan, Betty Meacham, Sydney Sullivan, Hubert Carter, Elliot Davis, Secretary & Treasurer; Bill Liggett, J. W. Brown.

Compliments of
Dorothy's Flower Shop
Franklin, Tennessee

Piggs Men Shop
414 Main Street Phone 61
Franklin, Tennessee

4-H



Club



FIRST ROW: (Left to Right) Gertie McCanless, Lorene Hutcherson, Wilma Stinson, Charlene Hudgins, Annis Mealer, Faye Mealer, Betty Gordon, Mary Burns, Dewilla Mangrum, Nelda Brown, Ramon King, Ann Smith, William Ryan, John Robinson.

SECOND ROW: Mary Ford, Reporter; Frances Buchanan, Secretary & Treasurer; Guelda Sullivan, Mary Moss, Barbara Mangrum, Jane Givens, Patsy Hudgins, Everett Richardson, Shirley Givens, Jean Richardson, Dimple Montgomery, Jane McKee, Homer Adcock, Mickey Goodwin, Thomas Beard, Harold Gray, Betty Tidwell, Esterlene Hutcherson, Barbara Peercy, June Boone.

THIRD ROW: Kathleen Fisher, Song Leader; Etta Palmore, Song Leader; Gerald Parham, Billy Davis, Marjorie Sullivan, J. C. Sullivan, Annie Buttrey, Alice Forehand, Ewin Sullivan, Vice-President; James Peercy, Assistant Secretary & Treasurer; Harvey Buttrey, President.

FOURTH ROW: Evelyn Law, Katherine Sullivan, Mattie Lee Lampley, Shirley Sullivan, Narva Montgomery, Christine Owens, Dorothy Givens.

FIFTH ROW: Demmie Overby, Leta McKee, Amalene Mangrum, Edna Sullivan, Betty Lampley, Lewis Davidson, Dan Mangrum.

SIXTH ROW: Don Cunningham, Jimmy Nichols, Gerald Hassell, Everett Griggs, Arvil Sullivan, Elliot Davis.

Loveless & Dale
Westinghouse Appliance
Main Street, Franklin, Tennessee

Compliments of
Draper & Darwin
Phone 1088 Franklin, Tennessee

F. H. A.



Clubs



FIRST ROW: (Left to Right) Linda Meacham, Patsy Hudgins, Euzella Sullivan, Willa B. Stinson, Yvonne Lampley, Jean Richardson, Mary Burns, Mary Ford, Frances Buchanan, Narva Montgomery, Dewilla Mangrum.

SECOND ROW: Doris Marlin, Doris Martin, Patsy Goodwin, Mattie Lee Lampley, Charlene Daugherty, Lucille Daugherty, Joan Richardson, Janie King, Dorothy Givens, Betty Gordon, Shirley Sullivan, Virginia Davidson, Phyllis Whittaker, Wilma Buttrey, Dimple Sullivan.

THIRD ROW: Alice Forehand, Joe Ann Sweeney, Jane Mills, Shirley Mangrum, Martha Beard, Maxie Harris, Kathleen Fisher.

FIRST ROW: (Left to Right) Nellie Moore, Barbara Mangrum, Edna Sullivan, Katherine Sullivan, Marjorie Sullivan, Nelda Brown, Jane Givens, Margie Stinson, Annis Mealer, Rebecca Mills, Faye Mealer.

SECOND ROW: Nellie Crunk, Christine Owens, Bettie Jean Tidwell, Leta McKee, Etta Palmore, Dorothy Cobb, Dimple Montgomery, Guelda Sullivan, Wilma Stinson, Evelyn Law, Augusta Beasley, Frances Pewitt, Gertie McCanless, Bettie Lampley, Lizzie Walls, Myrtle Warf.

THIRD ROW: Esterlene Hutcherson, Lorene Hutcherson, Amlene Mangrum, Betty Burdette, Jane Beard, Eloise Caruthers, Frances Carothers, Elaine Parham, Margaret Spencer, Shirley Sullivan, Jean Lunn, Catherine Sullivan, Charlene Hudgins, Barbara Peercy.



McClures Store
Franklin, Tennessee



Music
Club



FIRST ROW: (Left to Right) Faye Mealer, Vice-President; Maxie Harris, Secretary & Treasurer; Jo Anne Wilkerson, Ann Smith, June Boone, Alice Forehand, Dorothy Givens, Augusta Beasley, Annis Mealer, Rebecca Mills, Marjorie Sullivan, Minnie Vaughn, Kathleen Fisher, President; Mrs. Bryan Stephens, Sponsor.
 SECOND ROW: Carolyn Settle, Etta Palmore, Nella Crunk, Marjorie Stinson, Shirley Sullivan, Margaret Spencer, Catherine Sullivan, Nelda Brown, Charlene Hudgins, Mary Burns, Betty Gordon.
 THIRD ROW: Jean Richardson, Frances Pewitt, Barbara Percy, Leta McKee, Dewilla Mangrum, Charlene Daugherty, Nellie Moore, Shirley Mangrum, Yvonne Lampley, Patsy Goodwin.
 FOURTH ROW: Everett Richardson, Roy McGaw, Thomas Beard, Eugene Stinson, Sam Liggett, Houston Furlough, Arvil Sullivan, Harold Gray, Ted Daugherty, Billy Ray Stutts.

Davis Grocery
Fresh Meats
Fairview, Tennessee

Wilkerson Hardware Co.
Franklin, Tennessee



FIRST ROW: (Left to Right) Shirley Sullivan, Amusements; Martha Beard, Editor; June Boone, Art.
 SECOND ROW: Rodger Tomlinson, Jokes; Virginia Davidson, Amusements; Jane Mills, Gossip; Bettie Hall, Art; Euzella Sullivan, Society; Gerald Parham, Printer.
 THIRD ROW: Doris Martin, Reporter; Alice Forehand, Reporter; Billy Jones, Sports; Doris Marlin, Reporter; Maxie Harris, Society; Betty Jean Meacham, Editor.
 FOURTH ROW: Thurell Daubenspeck, Jokes; Paul Rainey, Sports; Bobby Anderson, Sports; Willa B. Stinson, Society; Frances Mangrum Hillin, Gossip; Hubert Carter, Jokes.
 FIFTH ROW: Carney Green, Printer; Gerald Hassell, Printer; Harvey Buttrey, Printer; Horace Anderson, Editor; Joe Ann Sweeney, Gossip.
 SIXTH ROW: Sydney Sullivan, Editor; Arvil Sullivan, Jokes; Sam Moore, Printer; Ewin Sullivan, Printer; James Percy, Jokes.

Beasley's Store
Ready to Wear, Dry Goods
Franklin, Tennessee

Compliments of
Co-op Barbershop
Franklin, Tennessee

Cheerleaders



Left to Right: Yvonne Lampley, Captain; Faye Mealer; Phyllis Whittaker; Jean Richardson; Wilma Buttrey.



Bethurum, Henry, and Robinson Funeral Home
Phone 104-105

"H" Club



FIRST ROW: (Left to Right) Betty Jean Meacham, Treasurer; Martha Beard, Secretary; Frances Mangrum Hillin, Vice-President; Horace Anderson, President.
SECOND ROW: Mr. Henderson Hillin, Coach; Patsy Hudgins, Faye Mealer, Shirley Mangrum, Wayne Heithcock, Frances Carothers, Jean Lunn, Rosalie Denton.
THIRD ROW: Mattie Lee Lampley, Jean Richardson, Elaine Parham, Billy Peach, Catherine Sullivan, Betty Sue Pewitt, Nancy Parham, Narva Montgomery, Dorothy Cobb, Yvonne Lampley.
FOURTH ROW: Shirley Sullivan, Joe Ann Sweeney, Don Cunningham, Jimmy Nichols, Billy Jones, Jane Mills, Alice Forehand, Lewis Davidson, Maxie Harris, Kathleen Fisher.
FIFTH ROW: J. T. Buchanan, James Peercy, Thurell Daubenspeck, Gerald Hassell, German Newcome, Sam Moore, Ewin Sullivan, Carney Green, Paul Rainey.

Sponsor for second semester: Coach Claude Millican. (Picture not shown)

Draughon's Business College
8th Ave. North
Nashville, Tennessee

K. E. Givens & Son Grocery
Fairview, Tennessee



Boys' Basketball

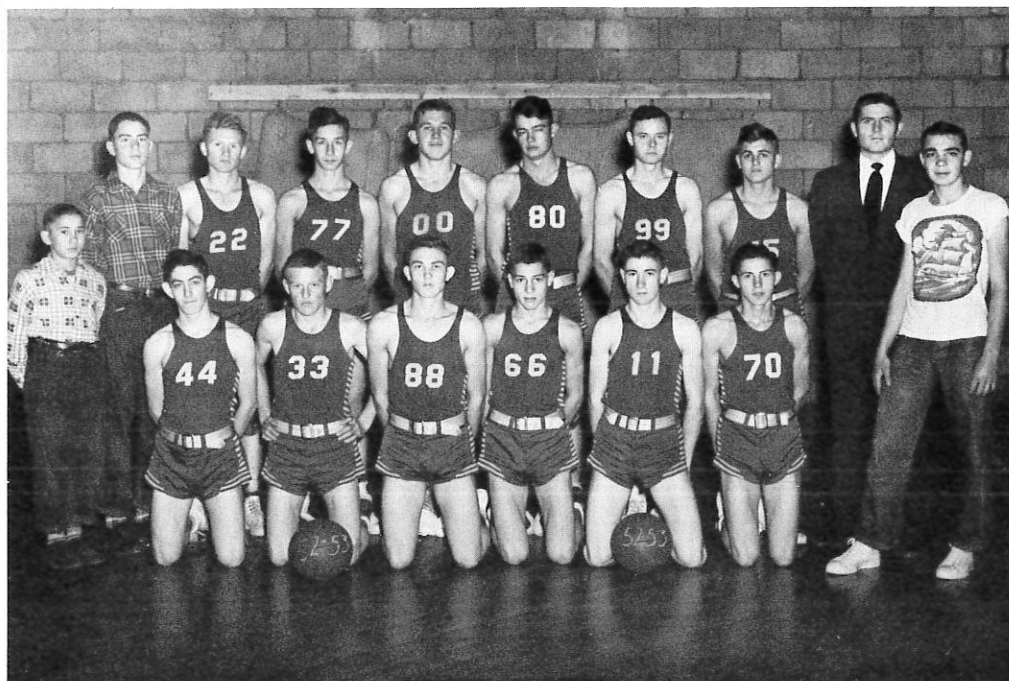

FIRST ROW: (Left to Right) Ramon King, Manager; Billy Peach, Billy Jones, German Newcome, Jimmy Nichols, Paul Rainey, Lewis Davidson, Don Cunningham.

SECOND ROW: J. T. Buchanan, Manager; James Percy, Thurell Daubenspeck, Ewin Sullivan, Sam Moore, Horace Anderson, Carney Green, Mr. Henderson Hillin, Coach.

Stephens Super Market
4th Ave. South
Franklin, Tennessee
Phone 83

Cardinal Cleaners
29th Ave. at West End
Nashville, Tennessee
Office Phone 7-2111



Girls' Basketball



FIRST ROW: (Left to Right) Jean Lunn, Frances Carothers, Dorothy Cobb, Shirley Sullivan, Nancy Parham, Catherine Sullivan, Kathleen Fisher, Joe Ann Sweeney, Frances Mangrum Hillin, Maxie Harris, Mattie Lee Lampley, Rosalie Denton, Patsy Hudgins, Narva Montgomery, Betty Sue Pewitt.

SECOND ROW: Elaine Parham, Manager; Mr. Henderson Hillin, Coach; Shirley Mangrum, Manager.

Hall & Pinkerton Insurance
Fire — Auto — Liability
Windstorm — Hail
Phone 88

Compliments of
Roberts & Green
Real Estate & Insurance
Franklin, Tennessee

Eighth Grade



FIRST ROW: (Left to Right) Margaret Moss, Keaton Furlough, Shelby Jean Harris, Everett Davis, Martha Stinson, Alice Moss, Leroy Beard, Betty Sue Ford, Mrs. Joe Tulloss, Teacher.
 SECOND ROW: Annie Marie Martin, Tiny Waller, Peggy Givens, Randall Keys, Anne Moss, Ben Curtis, Ludean Martin, Annie Forrest.
 THIRD ROW: Newsom Mangrum, Annie Lee Walls, Willie Pearl Holt, Guy Anglin, Douglas Harris, Billy Clark, Morris Heithcock.

FIRST ROW: (Left to Right) Mrs. Joe Tulloss, Teacher; Cornelia Hughes, Shirley Inman, Corina White, Vester McCord, Margaret Beard, Faye King, Billy Joe Caruthers, Barbara Moss, James Martin, Betty Jane Forrest, Mrs. Everett Anderson, Teacher.
 SECOND ROW: Farris Martin, Betty Buchanan, Milton Clark, Ethel Mills, Johnny Morgan, Charles Moss, Betty Hargrove, Tommy Lunn, Betty Deal, Buford Hargrove.
 THIRD ROW: Paul Meacham, Peggy Martin, L. D. Givens, Cullen Mills, Marie Howell, Howell Clark, Minnie White, George Clark, Randell Walker, Elmer Beard.



Seventh Grade

West Point
Lunches - Sodas
Opens 6:00 A.M.

John M. Greene
Insurance Agency

Sixth Grade

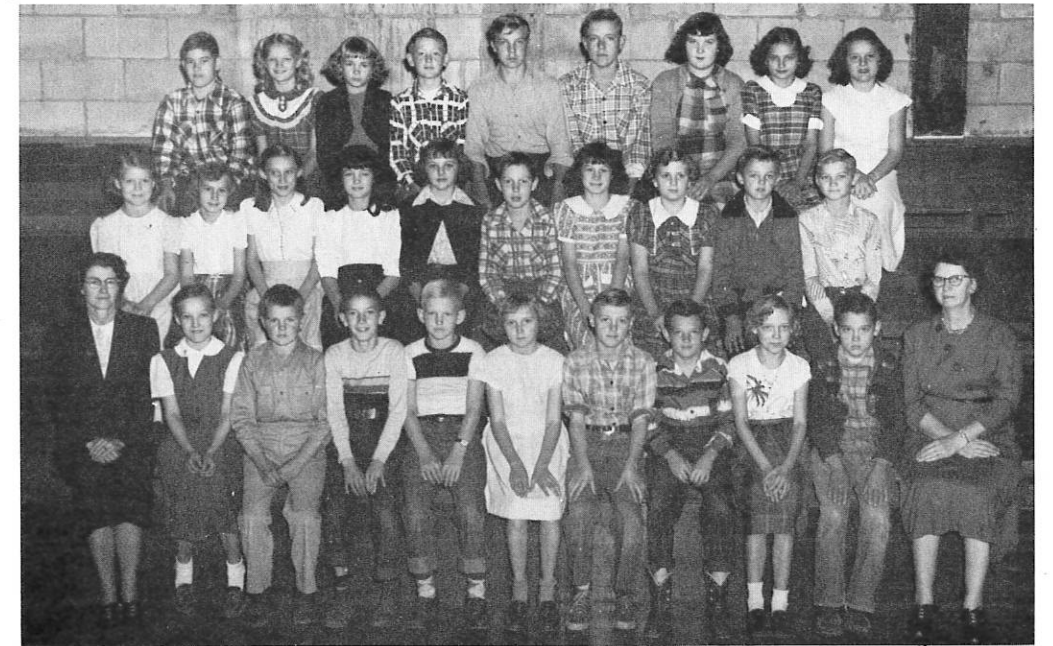

FIRST ROW: (Left to Right) Mrs. Everett Anderson, Teacher; Linda Howell, Franklin Lunn, Kenneth Henry, Charles McClain, Julia Stinson, Joe Waddell, Jimmy Burdette, Sue Vaughn, Tom Attikerson, Mrs. Clarence Linton, Teacher.
 SECOND ROW: Shirley Mangrum, Carol Inman, Corinne White, Kattie Bell McCoy, Linda Green, Lewis Whitehurst, Velma Keys, Mary Martha Lehw, Larry Green, Jimmy Logan.
 THIRD ROW: Billy Davis, Janice Furlough, Margaretta Givens, Samuel Daugherty, Claude Robinson, Noris Mangrum, Minnie McCord, Cora Warf, Mattie Hargrove.

FIRST ROW: (Left to Right) Mrs. Cora Foster, Teacher; Louise McCord, Peggy Howell, Johnny Curtis, Louise Walker, Marie McCoy, Robert Martin, Joyce Caruthers, Faye Walls, Mrs. Clarence Linton, Teacher.
 SECOND ROW: Kay Martin, William Anglin, Eda Moss, Jimmy Waller, Janice Heithcock, Vernon Stinson, Elizabeth Harris, Elmer Hughes, Anna Lunn.
 THIRD ROW: Wiley Morgan, Anetta McCord, Shirley Howell, Gracie Anglin, Dorothy Clark, Amelia Parham, Martha Woodard, Mary Ray, Eugene Deal.



Fifth Grade

Harpeth Motor Co.
Franklin, Tennessee

Shamrock Grill
Franklin, Tennessee

Fourth Grade



FIRST ROW: (Left to Right) Joanne Whidby, Zelda Pewitt, Peggy Moss.
 SECOND ROW: Louis Nichols, Betty Jean Warf, Charles Logan, Barbara Sullivan, William Anderson, Faye Furlough, J. B. Morgan, Sue Martin, Frankie Waller, Loretta Hughes, Mrs. Cora Foster, Teacher.
 THIRD ROW: Louise Beard, Everett McCord, Wyoma Martin, Wallace Whitehurst, Joanne Givens, Kenneth Davis, Ruth Ann Walls, Bennie Bowman, Hilda Hargrove, Bobby Lunn.
 FOURTH ROW: Louise Clark, Clifford Stinson, Peggy Waller, Kenneth Sweeney, Joanne Robinson, Tony Waddell, Louise Rust, Autry Lampley, Gloria Howell, Wayne Martin.

FIRST ROW: (Left to Right) Juanita Martin, Barbara Stinson, Rodger Moore, Linda Stinson, Linda King, Miss Hatcher, Teacher.
 SECOND ROW: Billy Curtis, Shirley Walker, Johnny Moran, Shirley Keys, Bobby Walls, Juanita Martin, John Clark, Patsy Moss.
 THIRD ROW: Patrick Henry, Carolyn McClain, Nick Lunn, Christine Stinson, Danny Wallace, Josiepheen Waller, R. P. King, Shirley Mealer, Alton Howell.



Third Grade

Quality Recappers
 432 Main Street
 Phone 29
 Franklin, Tennessee

Compliments of
 Walker Chevrolet Co.

Second Grade

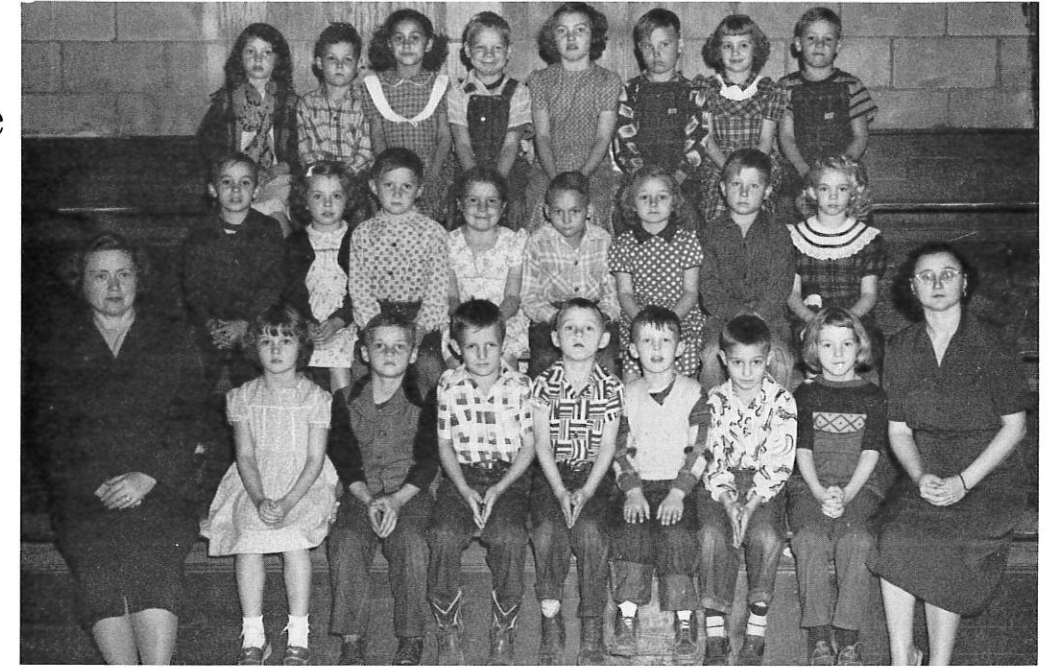

FIRST ROW: (Left to Right) Miss Hatcher, Teacher; Barbara Walker, Billy Warf, Donald Fox, Randall Mahan, Bobby McCoy, Earl Nichols, Patricia Henry, Mrs. Mahan, Teacher.
 SECOND ROW: Stanley Beard, Ruby Howell, Tim Heithcock, Rosemary Lunn, Roy Waddell, Mary Lee Hargrove, William Howell, Pamela Logan.
 THIRD ROW: Ida Nell King, Jimmy Lampley, Lois Forrest, Jimmy Moss, Ruth Ann Smith, Lester Hargrove, Barbara Sweeney, Bobby Wayne Sullivan.

FIRST ROW: (Left to Right) Jackie Kelly, Janice King, Ray Martin, Shirley Conner, Robert Mencer, Pamela Green.
 SECOND ROW: Wayne Logan, Felix Dowell, Wilburn Martin, James Hargroves, Larry King, Raymond McCoy, Cecil Martin, Jerry W. Harris, Mrs. Mahan, Teacher.
 THIRD ROW: Fee Walker, Larry Taylor, Barbara Wright, Robert Lee White, Linda B. King, Lonnie Walls, Phyllis Henry, Jimmy Mealer.
 FOURTH ROW: Charles Hargrove, Shirley Mangrum, Ronald Campbell, Judy Wallace, Randall Pewitt, Edna King, Luther King, Faye Anglin.

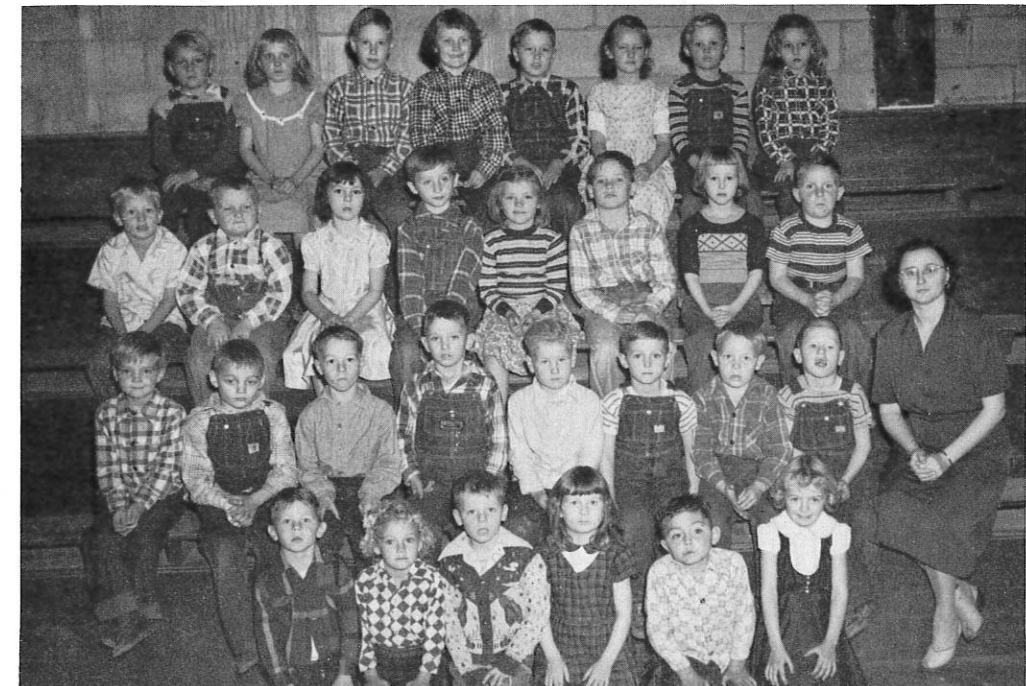

First Grade

Compliments of
 Standard Farm Store
 Phone 1120
 Public Square

Grade School



FIRST ROW: (Left to Right) Mary Martha Lehew, Linda Green, Faye King, Betty Sue Ford, Betty Buchanan, Shelby Jean Harris, Velma Keys, Margaret Beard, Shirley Mangrum.
 SECOND ROW: Mr. Henderson Hillin, Coach; Betty Hargrove, Ethel Mills, Alice Moss, Annie Marie Martin, Martha Stinson, Peggie Givens, Ludean Martin, Anne Moss, Annie Lee Walls.

Lunn & Garner
 "We know we know Shoes"
 Shoe Repair



FIRST ROW: (Left to Right) Randall Keys, Everett Davis, Leroy Beard, Douglas Harris, Morris Heithcock.
 SECOND ROW: Mr. Henderson Hillin, Coach; Ben Curtis, George Clark, Howell Clark, Claude Robinson, Billy Clark, Cullen Mills.

Teams

Franklin Jewelers
 Bulova, Elgin, and
 Hamilton Watches
 Watch Repair Service



Junior 4-H Club

FIRST ROW: (Left to Right) Joyce Caruthers, Jo Ann Whidby, Loretta Hughes, Betty Jean Warf, Janice Heithcock, Marie McCoy, Elizabeth Harris, Louise Walker, Joan Givens, Benny Bowman, Ann Howell, Bobby Lunn, Kenneth Davis, Louis Nichols, J. B. Morgan, Wyoma Martin, Charles Logan, Sue Martin, Hilda Hargrove, Barbara Sullivan, Zelda Pewitt.
 SECOND ROW: Carol Inman, Margaret Beard, Ruth Ann Walls, Ada Moss, Anna Lunn, Louise Rust, Jimmy Waller, Joe Waddell, Wayne Martin, Jimmy Burdette, Charles McClain, Tony Waddell, Wallace Whitehurst, Robert Martin, Everett McCoy, Tom Attikerson, Julia Stinson, Martha Woodard, Cornelia Hughes, Shirley Mangrum, Sue Vaughn, Linda Howell.
 THIRD ROW: Kay Martin, Peggy Waller, Kenneth Sweeney, Jimmy Logan, Samuel Daugherty, Larry Green, Kenneth Henry, Johnny Curtis, Farris Martin, Billy Joe Caruthers, Keaton Furlough, Vester McCoy, Billy Davis, Tommy Lunn, Corinna White, Daniel Wallace, Lewis Whitehurst, Shirley Howell, Margaret Moss, Barbara Moss.
 FOURTH ROW: Jo Ann Robinson, Betty Buchanan, Faye King, Alice Moss, Ethel Mills, Shelby Jean Harris, Betty Sue Ford, Janice Furlough, Peggy Givens, Betty Hargrove, Johnny Morgan, Margretta Givens, Mattie Hargrove, Velma Keys, Betty Deal, Linda Green, Mary Martha Lehew, Amelia Parham, Katie McCoy, Cora Warf.
 FIFTH ROW: Elmer Beard, Ludean Martin, Annie Lee Walls, Martha Stinson, Randall Keys, George Clark, Douglas Harris, Billy Clark, Morris Heithcock, Newsom Mangrum, Howell Clark, Norris Mangrum, Claude Robinson, Guy Anglin, L. D. Givins, Minnie White, Minnie McCord, Marie Howell.



Sparkman Cleaners
 7th Avenue S.
 Franklin, Tennessee
 Stay Clean — Call Seventeen

A & P Furniture Co., Inc.
 Main Street
 Franklin, Tennessee
 Phone 7349

Cooks



left to right; Mrs. Margaret Lock, Miss Mamie Lock, Mrs. Carrie Davis.

Compliments of
Jenkin's Ben Franklin
Self-Service 5¢ & 10¢
Franklin, Tennessee



1st row left to right; B. N. Lunn, Hubert Thompson, Janitor Robert Gatlin.
2nd row left to right; R. T. Mangrum, Buford Thompson, B. F. Campbell.

Bus Drivers And Janitor



Room 13

Runing water when it rains
Air conditioning- Dark when it's light;
Hot when it's hot; Dark when it's dark.
Cold when it's cold.



Compliments of
Harpeth Insurance Agency

Thumb-Nail Descriptions

<u>Name</u>	<u>Known For</u>	<u>Pet Expressions</u>	<u>Likely To Be</u>
Martha Beard	Neatness	"Sh-h-h"	Career Lady
June Boone	Smallness	"Oh-h-h"	Stenographer
Virginia Davidson	Dyed Hair	"Aw th' devil"	Hair-Styler
Alice Forehand	Helpfulness	"Aw shucks"	Leslie's Wife
Bettie Hall	Clumsiness	"I don't believe it"	Old-maid Teacher
Maxie Harris	Quick Temper	"I'm gonna slap you"	Typist
Frances Hillin	Changing Her Name	"Oh you silly thing"	Good House-wife
Doris Marlin	Talking	"Ain't that wild"	Wayne's Wife
Doris Martin	Friendliness	"Oh my"	Soap's Wife
Jane Mills	Sportsmanship	"Hon"	Secretary
Betty Jean Meacham	Loud Voice	"Aw th' dickins"	Roy's Wife
Joe Ann Sweeney	Baby Ways	"Gol——lee"	A Sailor's Bride
Shirley Sullivan	Giggling	"Oh heck"	Skating Instructor
Willa B. Stinson	Height	"Th' Lord"	History Teacher
Euzella Sullivan	Admiring Soldiers	"Gosh"	Wac
Rodger Tomlinson	Good Looks	"Aw"	A Lady's Man
Billy Jones	Red Hair	"Good gosh"	All-star Ballplayer
Harvey Buttrey	Pleasant Personality	"I'll declare"	Preacher
Gerald Hassell	Being Funny	"By George"	Barber
Gerald Parham	Skipping Class	"I don't know"	Office Boy
Thurell Daubenspeck	Quietness	"Dadgumit"	Philosopher
Ewin Sullivan	Loud Mouth	"Hey Son"	Auctioneer
Carney Green	Pleasant Expression	"Hi Baby"	Salesman
Sam Moore	Being Courteous	"Gosh dog"	Bus Driver
Sydney Sullivan	Intelligence	"For gosh sakes"	President
James Peercy	Bashfulness	"Dern your hide"	Mailman
Horace Anderson	Kindness	"I'l-l-l-l say"	Ambassador
Paul Rainey	Wise Cracks	"Shoot"	Lawyer
Bobby Anderson	Being Pretty Boy	"Aw shut up"	Bachelor
Hubert Carter	Seriousness	"Hello Son"	Farmer
Arvil Sullivan	Ready Answers	"I wouldn't say that"	Politician

Snapshots



Victory Cleaners
4th Avenue Across From Krogers
Franklin, Tennessee

Who's Who



MOST LIKELY TO SUCCEED
Martha Beard
Harvey Buttrey

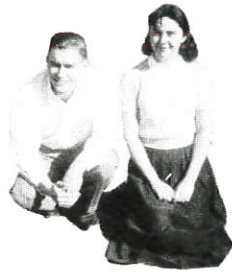

MOST POPULAR
Betty Jean Meacham
Harvey Buttrey



MOST ATHLETIC
Joe Ann Sweeney
Billy Jones



WITTIEST
Kathleen Fisher
Gerald Hassell

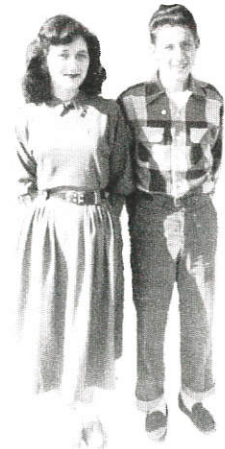

BEST LOOKING
Francis Hillin
Lewis Davidson



MOST STUDIOUS
Margaret Fox
Elliot Davis

Hill View Garage & Service Station
3717 Hillsboro Road, Nashville, Tennessee
Tires - Phone 8-1026 - Batteries