

THE

CHIEFTAIN

1971

Mr. Calvert
 you as a teacher for
 the past two years.
 I must say you are
 the best teacher I
 have ever had. I
 hope to see you a lot
 after this summer
 break. I hope that
 you will be a great
 teacher. Good bye.
 My friend, the good
 teacher. Good bye.
 I hope to see you a lot
 after this summer
 break. I hope that
 you will be a great
 teacher. Good bye.

Mr. Calvert,
 I have had a
 lot of fun this
 year. Of all the
 things we have had
 to do, I think I had
 rather fix book ends.
 So my favorite
 shop teacher,
 Sandy Harris.

Mr. Calvert,
 I have had a
 lot of fun this
 year. Of all the
 things we have had
 to do, I think I had
 rather fix book ends.
 So my favorite
 shop teacher,
 Sandy Harris.

Mr. Calvert,
 I have had a
 lot of fun this
 year. Of all the
 things we have had
 to do, I think I had
 rather fix book ends.
 So my favorite
 shop teacher,
 Sandy Harris.

Mr. Calvert
 a friend to the
 end always good
 luck in life.
 John Goey

THE CHIEFTAIN 1971

Editor	Steve Simmons
Co-Editor	Pam Tyner
Business Managers	Joanne King
Class Editors	Barbara Southall
	Gilbert Anglin
	Harry Marlin
	Kathy Netherton
Activities	Brenda Mills
	Patricia Rust
Features	David Morris
Sports	Pete Harris
Typist	Betty Jean Beard
Sponsor	Mrs. Diana Meek

Mr. Calvert,
 I have had a
 lot of fun this
 year. Of all the
 things we have had
 to do, I think I had
 rather fix book ends.
 So my favorite
 shop teacher,
 Sandy Harris.

THOSE WERE THE DAYS,
MY FRIENDS . . .

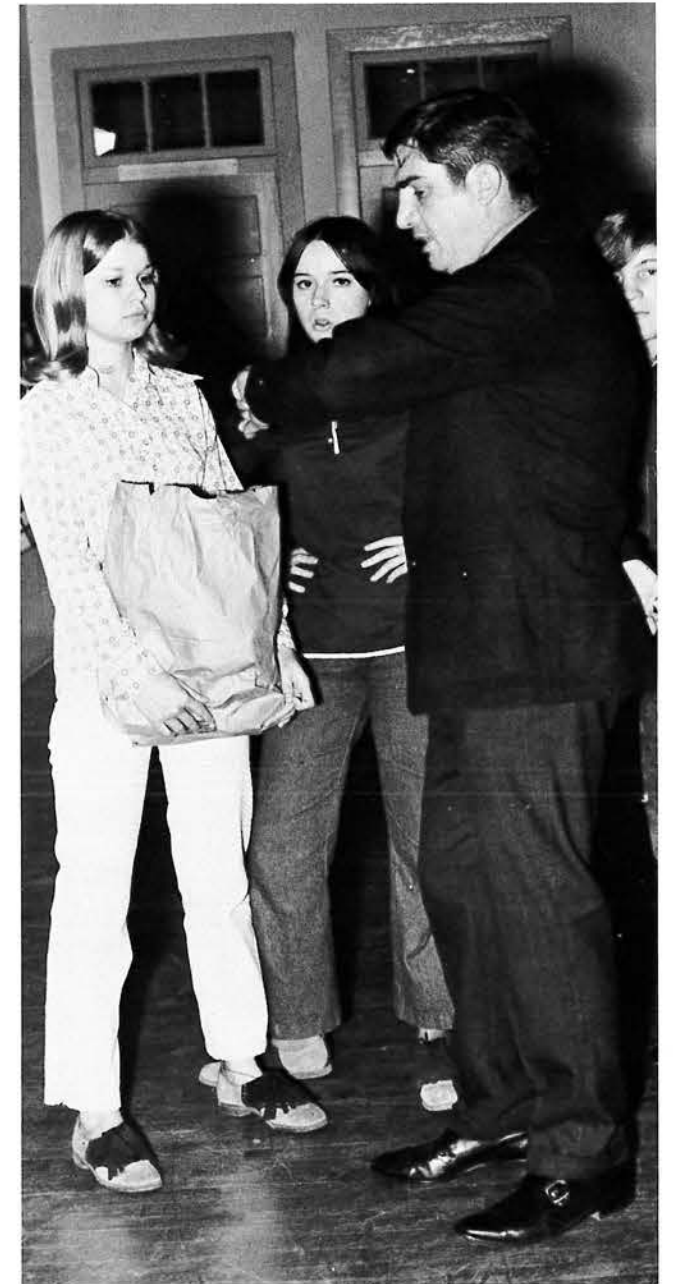

FACULTY



Mrs. Izella Baugh
Third Grade
Mrs. Ann Blackburn
English, General Business,
Science
Mr. Donald Calvert
Industrial Arts, Electro
Mechanics



Mrs. Glenna Casey
Fifth Grade
Mr. William Davis, Jr.
Civics, History, Geography
Miss Betty Fowlkes
English, P.E., Math



Mrs. Gay Furnace
Third and Fourth Grades
Mr. Howard Gamble
Girls' Coach, Algebra, Math
Miss Mary Sims Hatcher
Second Grade



Mr. George Huntley
Guidance Counselor
Mrs. Milbrey Mahan
First Grade
Mrs. Deborah McKay
Reading



Mrs. Diana Meek
English, Spanish
Mrs. Nancy Nelms
Home Economics
Mrs. Beula Page
Fourth Grade



Mrs. Mattie Payne
First and Second Grades
Mrs. Hettie Tulloss
English, Librarian
Mr. Carl Walker
Typing, Bookkeeping,
Shorthand



Mrs. Kathrine Whitehurst
Sixth Grade
Mr. Willie Wilson, Jr.
Boys' Coach, Science, Math



Mrs. Annette Davis
Teacher's Aide
Mrs. Marie Vest
Teacher's Aide

PRINCIPAL'S MESSAGE



One of the most important components of a good working relationship between teacher and student is a sense of trust. This trust must be built upon mutual respect and understanding. As principal of Hillsboro, I have the responsibility of cultivating and protecting an atmosphere in which all of these qualities may grow. I hope that I have provided just such an atmosphere for those of you who are about to begin your adult lives and for those of you who are still preparing for those lives. It is my sincere wish that you will carry into those lives the qualities of trust, respect, and understanding. And that looking back on your years in school, you can truly say "those were the days".

Gary York

A DEDICATION TO ONE WHO IS DEDICATED TO MANY



If a poll was taken to see whom the students and faculty thought was the hardest working person at Hillsboro, the winner would be Mrs. Audrey Northern. Besides being a full-time secretary, Mrs. Northern is a switchboard operator, chauffeur, typist, bookkeeper, supplies clerk, administrator of charge slips, mail clerk, part-time nurse, maid, keeper of the keys, bank teller, receptionist, and personal aide to Mr. York. Yet she is never too busy to answer questions or to do a favor. And her sense of humor and friendly smile brighten many a dreary day. It is for these reasons and many more that the members of the 1971 Chieftain staff feel that it is an honor to dedicate this annual to Mrs. Audrey Northern.

SENIORS

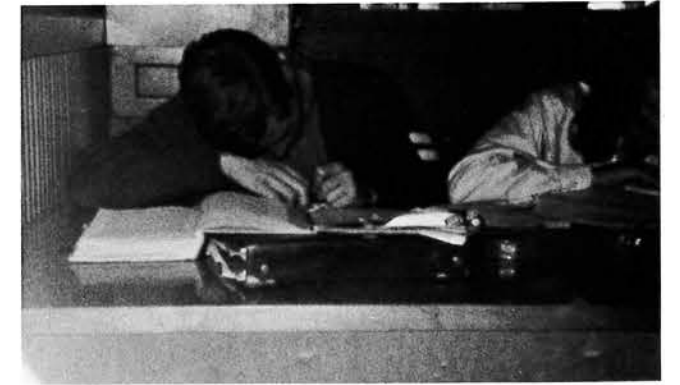
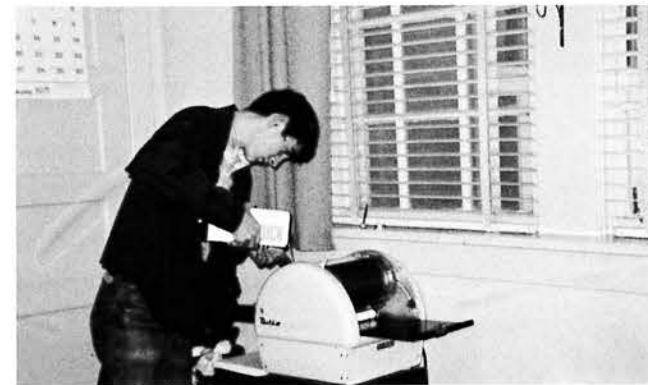

We Thought They'd Never End



Collins Ricky Baxter
Betty Jean Beard
Ruby Lucille Beard

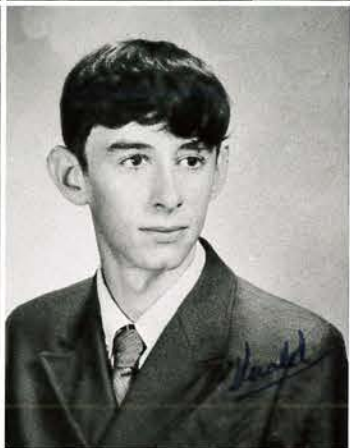

Myrtle Marie Beard
Ruthie Mae Beard
William Gerald Buttrey

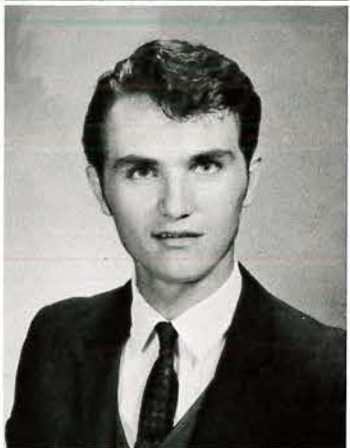

Mary Gwendolyn Chunn
Gilbert Lynn Fox
Frank Cleveland Hargrove



Randall Steven Hargrove
Ronald Phillip Hargrove



Shirley Ann Hargrove
Clyde Willard Harris
Mary Margaret Holt



Hazel Jean Howell
Kathy Ann Jackson
Margorie June Jett

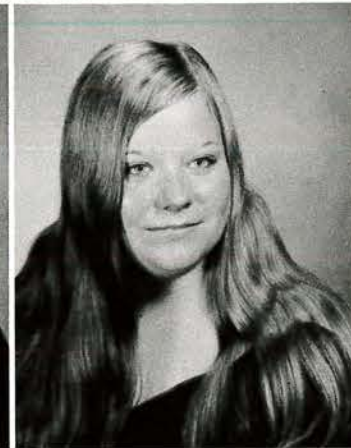

Lois Elaine Kennedy
Carla Jo King
Joanne King

*Good Luck
Always
Joe King*



Joe Allen King
Ottie Dianne Logan



Gail Ann Martin
Judy Faye McKee
Charles Mealer



Joyce Ann Mealer
Sandra Jean Ragsdale
James Allen Turman



Steve Randall Simmons
Barbara Elaine Southall
Homer Harold Stewart



Ricky Eugene Stinson
Gary Ray Walls

J U N I O R S



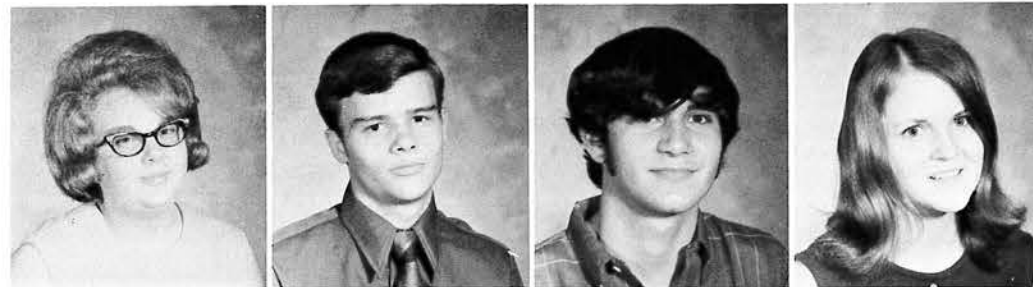

Jewel Anderson
Tommy Anderson
Tony Anderson
Carolyn Anglin

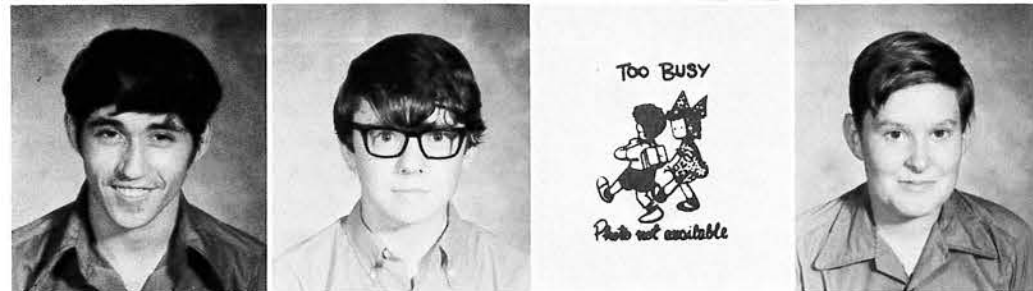

Don Baker
Calvin Beard
Susie Burdette
Roger Buttrey



Kitty Clark
Margo Dobbs
Carl Griggs
David Griggs



Janice Gordon
Mark Hargrove
Danny Harris
Elena Hendon

President—Calvin Beard
Vice-President—Margo Dobbs
Secretary—Tommy Anderson
Treasurer—Brenda Mills

John Holt
Steve Holt
Cheryl Humphrey
Larry Jennette



Terry Jett
Dianne Jones
Ricky Kennedy
Danny King



June King
Brenda Mills
Patsy Neal
Douglas Poynor



Kathy Rainy
John Russell
Patricia Rust
Pam Tyner



SOPHOMORES



Dwight Anglin
David Baker
Gary Beard
Vanessa Beard
Steve Bennett

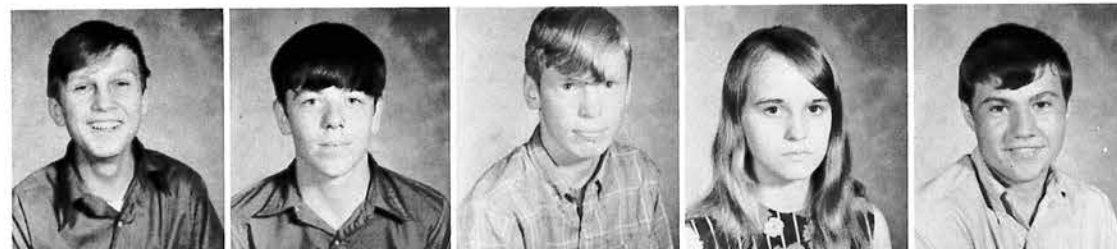

Debbie Capps
Ricky Davis
Randy Fox
Glinda Givens
Ruth Gorman

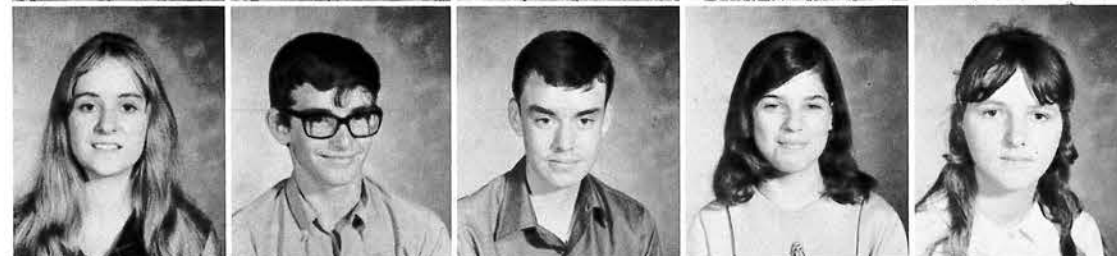

David Goodgine
Debby Griggs
Juanita Harris
Tandy Harris
Linda Hassell



Gary Huffman
Glenda Humphrey
Kathy Jenette
Randall Kelley
Willie Joe King



Mack Leach

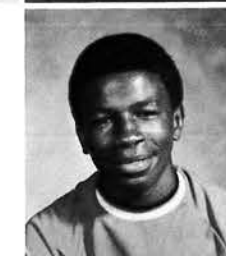

President—Ricky Davis
Vice-President—Wayne Nugent
Secretary—Linda Hassell
Treasurer—Sue Osborne
Reporter—Kathy Netherton

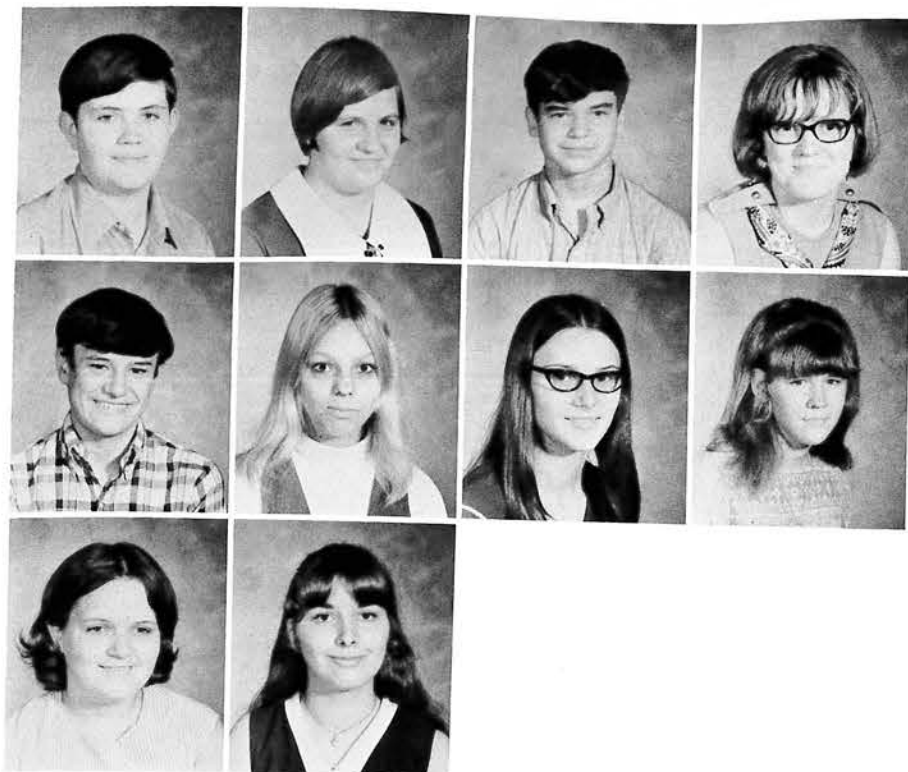

David Morris
Kathy Netherton
Wayne Nugent
Sue Osborne

Roy Pratt
Wanda Rader
Jane Ragsdale
Gale Stinson

Vickie Stinson
Edith Sullivan
Richard Hargrove
Ricky Johnson
Lester Kennedy
Arthur Poynter
Fred Terrell
Mike Stinson
Linda Davis
Patricia Furlough
Jane Oakley
Gail Skidmore

F R E S H M E N

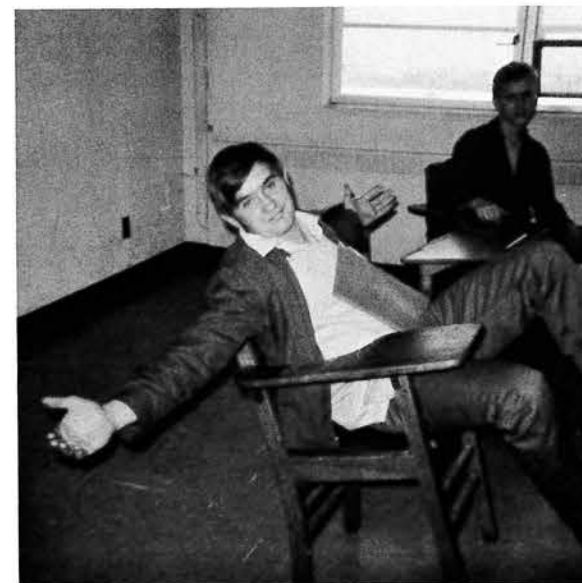



Donna Anderson
Susie Anderson
Hollis Anglin
Gilbert Anglin
Dottie Bates

Carlene Beard
Darlene Burdette
Charles Clark
Debbie Cooper
Donald Davis

Ronald Davis
Patsy Deal
Steve Deal
Debra Furlough
John Gosey

Richard Gorman
Donna Griggs
Johnny Hall
Gary Harris
Katy Hargrove

Bobby Howell
Rita Howell
Edmond Humphrey
Ronnie Humphrey
Dianne Ingram

Judy Jones
Beverly Kelly

President - Harry Marlin
Vice-President - Brenda Marlin
Secretary & Treasurer - Shelia Walls
Reporter - Beverly Kelly

Deborah King
Harold King
Wanda King
Brenda Martin
Harry Marlin

Janice Martin
Ricky Martin
Harry McCandless
David Mealer
Eddie Mealer

Katy Owems
David Pratt
Sandra Pemerton
Ray Pollard
James Polk

Kay Ragsdale
Carlene Rader
Micheal Robinson
Jerry Russell
Betty Jean Sells

Charles Sewell
Dwight Southern
Shelia Walls
Dorthey Whidby
Wayne Whidby

Mary Wright

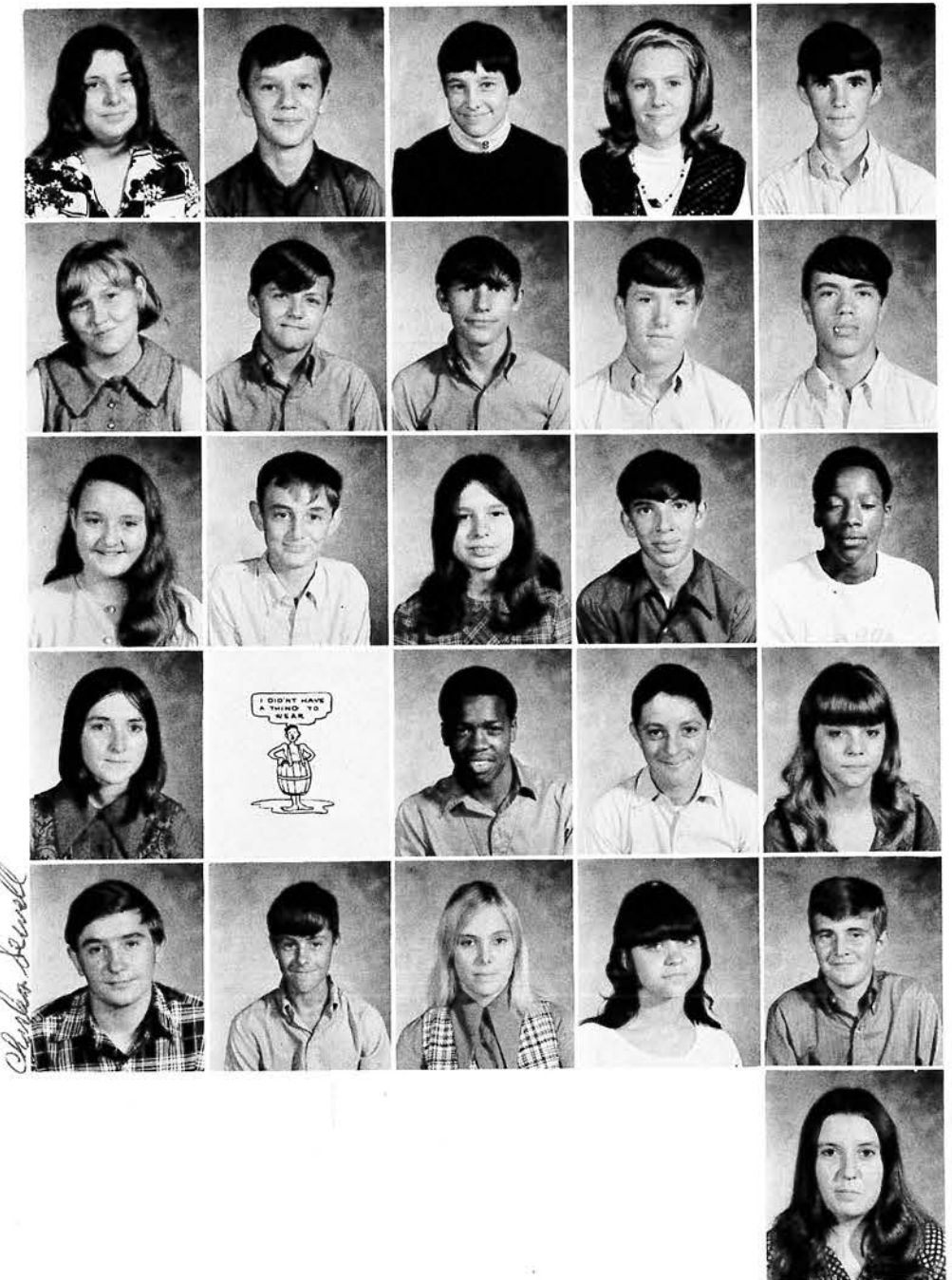

7TH & 8TH GRADE



Morris Anderson
Beth Anderson
Larry Anglin
Linda Anglin



Larry Beard
Tonnie Beard
Lowell Burke
Tommy Edwards



Roy Fox
Odessa Furlough
Donna Goodgine
Peggy Griggs



Ronnie Griggs
Carol Hargrove
Phillip Huffman
David Hughes



Barbara Humprey
Billy Marlin
Randy Mealer
Gail Nall



Jackie Nall
Judy Pemerton
Brenda Poynor
Debra Raines



Terry Rust
Carolyn Sullivan
Evelyn Taylor
Steve Warren



Joyce Woodard
John Beard
Sherry Burdette
Tandy Mangrum
Ginger Smith
David Stinson
Kay Stinson





Peggy Adkins
Brenda Anglin
Marsha Anglin
Debra Baker
Jeff Baxter

Anita Beard
Charley Beard
Rita Beard
Sheila Bennett
Marilyn Burdette

Susan Burge
Steve Capps
Clifton Claiborne
Ricky Clark
Mary Coe

James Coleman
Thomas Crafton
Joey Davis
Richard Deal
Jerry Demumbran

David Eatherly
Jace Fox
Terry Griggs
Tony Hanvey
Flora Hargrove

Brenda Harris
Shirley Harris
Richard Hepler
Donnie Howell
Ricky Howell

Carolyn Humphrey
Brenda Ingram
Betty King
Deborah Logan
Virginia Martin

Marvin Mealer
Neal Nall
Shirley Nevils
Shelby Pewitt
Jane Rainey

Judy Scott
Sherry Smith
Lynn Simmons
Debbie Sullivan
Randy Waller

Betty Wakefield
Randy Whidby
Joanne Goldman
Cindy Whalen

P R I M A R Y

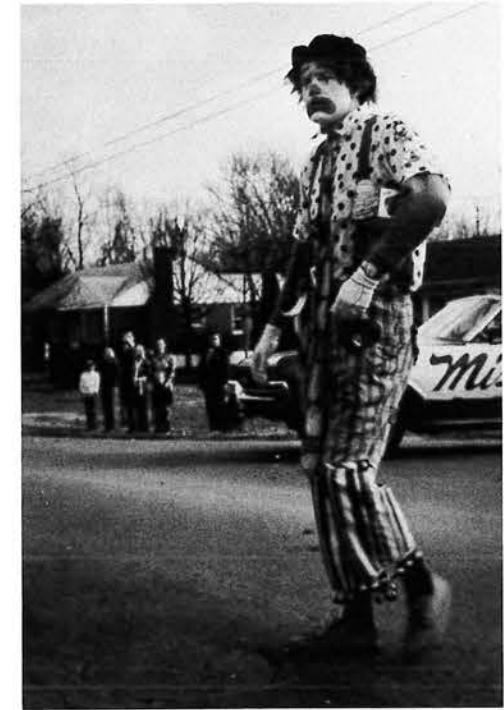



Milton Beard
James Binkley
Rickey Burdette
Vickie Burke
Tony Claiborne

Brenda Coleman
Mary Coleman
Brenda Daubenspeck
Lydia Deal
Johnny Dorton

William Furlough
Joyce Hargrove
Carol Harris
Deborah Howell
Terry Humphrey

John Kennedy
Tereasa Owen
Jimmy Rainey
Sherry Rainey
Jane Reed

James Smith
Jimmy Smith
Peggy Smith
Joyce Still
Tandy Sullivan

Johnny Thurman
Darrell Tyner
Donna Wakefield
Shirley Wakefield
Patricia Waller

Russell Waller
Sherrie Walls
Patricia Wright
William Burdette
Tommy Francis
Larry Horton

6TH GRADE 4-H



Cindy Anderson
Calvin Beard
Linda Beard
Evan Boyd
Audrey Burdette

Nancy Burke
Margie Carter
Tim Davis
Henry Dobbs
Sherry Dodd

Estella Furlough
Michael Harris
Phillip Howell
Jerry Jones
Terry Jones

Sandra Logan
Mark McCall
Larry Mealer
Tommy Nevils
John Pemerton

Jimmy Pewitt
Faye Puryear
Billy Rader
Thomas Rainey
Calvin Reed

Anthony Smith
Shelia Smith
Chris Vest
Dianne Waller
John Burdette
Robin Horton
Vicky Pullen
Earnest Sullivan



5TH GRADE 4-H





Joann Baker
 Judy Beard
 Melvin Beard
 Randy Beard
 Pamela Binkley
 Chris Brewer

Jeffrey Casey
 Timothy Clark
 Cynthia Dodd
 Diane Eatherly
 Kathy Fox
 David Furlough

Vicky Griggs
 Carol Hargrove
 Linda Hargrove
 Sandra Harris
 Charlie Howell
 Martha Howell

Elizabeth Humphrey
 Randy Humphrey
 Timothy Ingram
 Joyce Kennedy
 Danny King
 Patricia King

Tammy Ladd
 Marc Logan
 Michael Mealer
 Tony Nalls
 Carol Rainey
 Peggy Scott

Kenneth Smith
 Debbie Spears
 Kevin Stevens
 Danny Wakefield
 David Waller
 Mark Waller

Peggy Waller
 Wayne Walls
 Ricky Griggs
 Karen Francis
 Sue Hargrove

4TH GRADE 4-H



Buford Anderson
 Shelia Anglin
 Dottie Beard
 Juanita Beard
 Willie Binkley
 Carol Burdette

Cynthia Burge
 Janice Collins
 James Deal
 Tony Green
 Christie Hagewood
 Barry Harris

Jerry Hepler
 Michael Hollars
 Deirdree Holt
 Sandra Howell
 Dean Jones
 Teresa Jones

Sharon Jones
 Timothy King
 Bobby Locke
 Carla Logan
 Angie Nall
 Vandalia Nevils

Virginia Oden
 Vicky Potts
 John Puryear
 Betty Scott
 Calvin Smith
 Sharon Spears

Sherry Still
 Donna Sullivan
 John Sweeney
 James Tolley
 Billy Waddell
 Sue Whidby

Robert Williams
 Lester Coleman
 Gary Francis
 Denise Horton
 Ricky Sullivan



3RD GRADE



Greg Baker
Johnny Beard
Lisa Beard
Suzanne Burns
Timothy Brewer
Vicki Burge

Michael Claiborne
Mark Crafton
Fillmore Dorton
James Dorton
Velera Dobbs
Thomas Fox

Tracy Gillum
Michael Hargrove
Norma Hargrove
Tammie Hargrove
Bruce Howell
Kenneth Howell

Paulette Howell
Donna Humphrey
Woodrow Jackson
Dianne Kennedy
Ramona King
Michael Ladd

Jeffrey Locke
Darrell McCall
John Nevils
Jean Pemerton
Linda Raines
Sara Scott

Sherry Sullivan
Thomas Sullivan
Jo Sweeney
Mary Sweeney
Douglas Waller
Virginia Whidby

Eugene Woodard
Pamela Coleman
Leannea Hughes
Vickie Pewitt
Stanley Pullen
Lisa Sullivan

2ND GRADE

Gloria Anderson
Jeffrey Anglin
Ronnie Baker
Gary Beard
Lisa Beard
Malcolm Bennett

Ricky Binkley
Phillip Burdette
Beverly Coleman
Linda Collins
Crickett Crafton
Crystal Davis

Stacy Davis
Rex Deal
Mildred Dorton
Sandra Ford
Jerry Furlough
Timothy Hargrove

Loretta Harris
David Hollars
Tim Howell
Phyllis Huffman
George Jackson
Becky Jones

Brenda Jones
Libby Jones
Randy Jones
Linda King
Todd Locke
Ronald Mealer

John Monsue
Regina Monsue
Danny Nevils
Richard Phillips
Keith Poynor
Brenda Rader

Wayne Raines
Tammy Roberts
Brenda Scott
Thomas Sullivan
Wayne Waddell
Juanita Wakefield

Jeffrey Waller
Vance Walls
Tracy White
Terry Woodard
Denise Pullen
Cathy Woodard

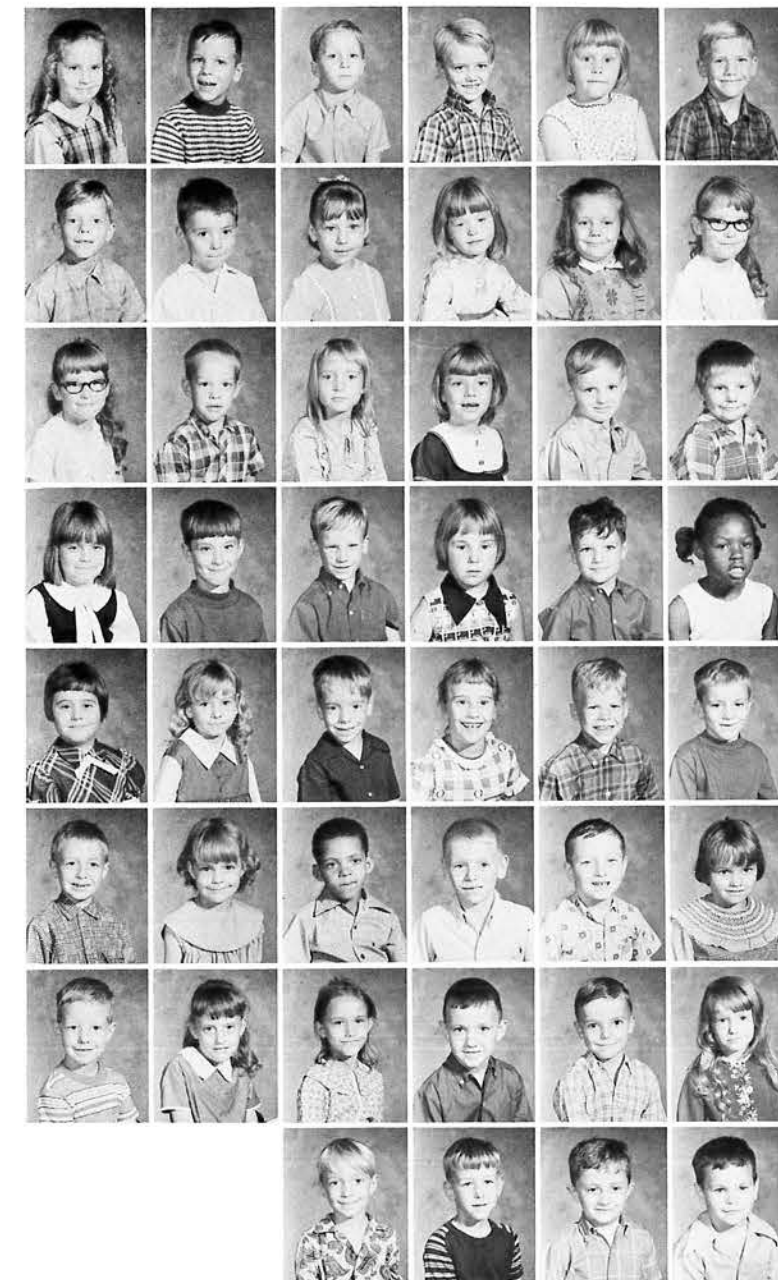

1ST GRADE

ACTIVITIES



We'll Sing and Dance

F.H.A.



First row: Whidby, Sullivan, Bates, Kelly, Beard, D. Anderson, J. Anderson, Anglin, Tyner. Second row: Sells, Pemerton, C. Beard, Griggs, Mills, M. Beard, Kennedy, L. Beard, Chunn, Mrs. Nelms. Third row: Jones, Deal, King, Netherton, Martin, Owens, Jett, Hendon. Fourth row: Southall, Hargrove, King, Walls, Rader, Jones, Humphrey, Rust, Logan, Ragsdale, Holt, Hassel.

BETA CLUB



First row: Mr. York, Beard, Harris, Simmons, Neal. Second row: Anglin, Sullivan, Rust, Netherton, King, Gorman, Dobbs, Mills, Hendon. Third row: Tyner, Southall, Goodgine, Beard, Anderson, Nugent, Griggs, Hargrove.-

ANNUAL STAFF



Seated: Southall, Simmons, Tyner, King. Standing: Morris, Mills, Harris, Beard, Rust, Marlin, Anglin.

LIBRARIANS



Seated: Hassel, Rainey, Beard, Netherton, Anderson. Standing: Buttrey, Stinson, Harris, Marlin, Gorman, Mrs. Tulloss, Nall.

7-8 4-H



First row: Capps, Hepler, Anderson, Poyner, Raines, Hughes, Fox, Beard, Howell. Second row: Anderson, Givens, Pemerton, Stinson, Smith, Pewitt, Griggs, Hargrove, B. Anglin, L. Anglin. Third row: Goodgine, Furlough, Burge, Griggs, Harris, Rainey, Logan, Coe, Anglin, Griggs, Clarborne. Fourth row: Beard, Baker, Beard, Humphrey, Edwards, Anglin, Fox, Nall, Rust, Nall, Hanvy.

HIGH SCHOOL 4-H



First row: Kelly, Jett, Walls, Poyner, Whidby. Second row: Kennedy, Rader, Anderson, Bates, Harris, Hendon, Hargrove. Third row: King, Southall, King, Gordon, Clark, Neal.

HILLSBORO DRIVER'S ASSOCIATION



First row: Jones, King, Stewart, Walls, Hargrove, Beard, Mr. Frank. Second row: Chunn, Holt, Jett, Buttrey, Holt, Beard, Kennedy. Third row: Terrell, Johnson, Poynter, Kennedy, Stinson, Poynor, Jett.

MUSIC CLUB



The Music Club is composed of students ranging from the grades 7-12. These students work together with their sponsor, Mr. Frank, to entertain students and others with their ability to sing out the wondrous joy of music!!

FEATURES



We'll Live The Life We Choose . . .

VALEDICTORIAN AND SALUTATORIAN



Valedictorian Betty Jean Beard has a 3.93 average. She is interested in basketball and music, and would like to become a secretary and to get married. Some of her clubs and awards are Beta Club, F.H.A., Annual Staff, Captain of the basketball team, Best School Spirit, Miss Hillsboro, and D.A.R. Medalist.



Salutatorian Barbara Southall has a 3.62 average. Her top interests are basketball and music. Her future plans are to get an office job and to be a good housewife. Her school life includes Beta Club, F.H.A., Music Club, Annual Staff, being named Most Dependable, and Senior Attendant in the Homecoming Court.



MR. AND MISS HILLSBORO

Miss Hillsboro is a title awarded by the students of Hillsboro to that senior girl who best represents the spirit of our school. This year, the student body elected Betty Jean Beard as the young woman who embodies the best qualities of Hillsboro. Betty Jean, who is vice-president of the Beta Club, president of F.H.A., and captain of the girls' basketball team, is a very capable person, and we are proud to call her Miss Hillsboro.

The title of Mr. Hillsboro carries with it great honor and responsibility. The 1970-71 holder of this coveted title is Pete Harris. The student body of Hillsboro is happy to award this title to Pete, because besides being president of the Beta Club and captain of the boys' basketball team, he is an all-round nice guy. It is with great pride that we say thank you to Pete for representing Hillsboro in such a capable way.

HOMECOMING COURT 1971



Joanne King was crowned Homecoming Queen for 1971. Joanne is known for her outstanding personality and her ability to get along with others. She is a member of the Annual Staff and was Junior Attendant in the 1970 Homecoming Court.



Lady-In-Waiting Ottie Logan



Senior Attendant Barbara Southall



Junior Attendant Brenda Mills



Sophomore Attendant Linda Hassell



Freshman Attendant Shelia Walls

CHRISTMAS QUEEN

MR. AND MISS IRRESISTIBLE



Sandra Ragsdale, Christmas Queen of 1970, is a seventeen-year-old senior. She is a member of F.H.A. and the Music Club, and is captain of the cheerleaders. Sandra made a pleasing addition to our Christmas float in the annual Franklin parade.



During Twirp Week, there was a day when boys couldn't talk to girls unless they wanted to lose their "ties", and a day when girls couldn't talk to boys without losing their "daisies". The boy who got the most "daisies" and the girl who got the most "ties" were to be named Mr. and Miss Irresistible. Mr. Irresistible, Gerald Buttrey, had collected ten "daisies" and was awarded a toy car and a big kiss from Mrs. Hettie Tulloss. Miss Irresistible, Judy McKee, had collected eighteen "ties" and was given a beautiful artificial rose bouquet.

SENIOR SUPERLATIVES



MOST HANDSOME
James Turman
MOST BEAUTIFUL
Joanne King



MOST DEPENDABLE
Barbara Southall and Homer Stewart



TEACHERS' PEST
Steve Simmons and Ottie Logan



MOST SOPHISTICATED
Ruthie Beard and Lynn Fox



BEST DRESSED
Kathy Jackson and Ricky Baxter



CLASS FAVORITES
Steve Simmons and Ottie Logan



FRIENDLIEST
Shirley Hargrove and Gerald Buttrey



BEST SCHOOL SPIRIT
Betty Jean Beard and Pete Harris

JUNIOR SUPERLATIVES



BEST DRESSED
Tommy Anderson
and
Margo Dobbs

FRIENDLIEST
Janice Gordon
and
Roger Buttery



TEACHERS PEST
Elena Hendon
and
Calvin Beard

JOLLY JUNIOR
Brenda Mills
and
John Wayne Holt



MOST DEPENDABLE
Jewell Anderson
and
Carl Griggs

CLASS FAVORITE
Brenda Mills
and
John Wayne Holt



BEST LOOKING
Pam Tyner
and
Tony Anderson

BEST SCHOOL SPIRIT
Cathy Rainey
and
John Russell



SOPHOMORE SUPERLATIVES



FRIENDLIEST
Sue Osborne
and
David Morris

CLASS FAVORITE
Linda Hassell
and
Wayne Nugent



TEACHERS PEST
Glenda
Humphrey
and
Lester Kennedy

BEST DRESSED
Linda Hassell
and
Ricky Johnson



MOST DEPENDABLE
Edith Sullivan
and
Wayne Nugent

BEST SCHOOL SPIRIT
Juanita Harris
and
Tandy Harris



SILLIEST SOPHOMORE
Vicki Stinson
and
Dwight Anglin

PRETTIEST
Vanessa Beard
and
Roy Pratt



FRESHMAN SUPERLATIVES



BEST SCHOOL SPIRIT
Dorothy Whidby
and
Wayne Whidby



FRIENDLIEST
Charles Clark
Carlene Beard
and
Judy Jones



MOST DEPENDABLE
Mary Wright
and
Jack Gorman



BEST DRESSED
Patsy Deal
and
Gilbert Anglin



GREENEST
Kathy Owens
and
Charles Sewell



CUTEST
Susie Anderson
and
Harold King



CLASS FAVORITE
Brenda Marlin
and
Harry Marlin



TEACHER'S PEST
Carlene Rader
and
Ray Pollard

S P O R T S



We'll Fight And Never Lose . . .

GIRL'S BASKETBALL



Standing: Rainey, Beard, Capps, Bates, Skidmore, Burdette, Harris, Mills, Coach Gamble.
Kneeling: Harris, Whidby, Mgr. Neal, Beard, Dobbs.

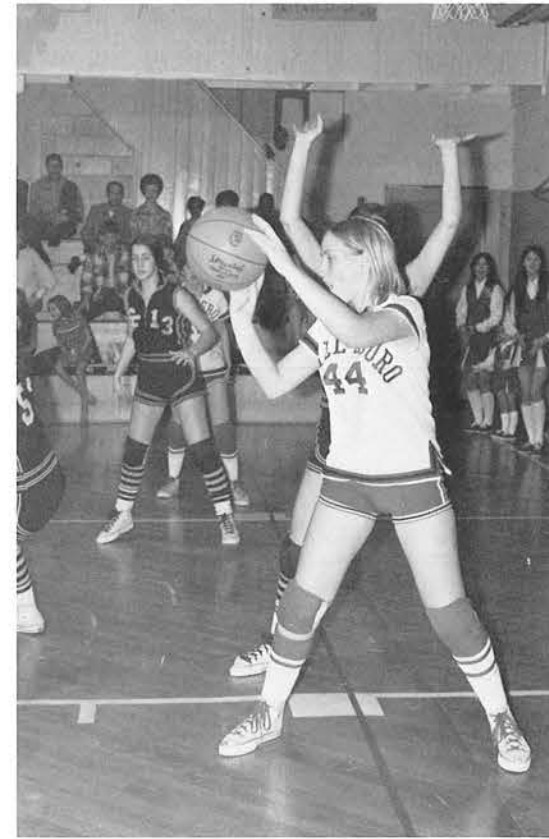

Captain Beard, Coach Gamble, Captain Dobbs

The 1970-71 season has been a rebuilding season for our girl's basketball team. The team has worked very hard this year, and as only one member is a senior, next year's team will be ready for a winning season.

BOYS BASKETBALL



l to r: Mgr. Goodgine, Mgr. Holt, T. Harris, King, Anglin, Marlin, Terrell, Clark, Poynter, Robinson, P. Harris, Howell, D. Harris, Mgr. Nugent. Kneeling: Coach Wilson



Caption Terrell, Coach Wilson, Caption Harris

The high school boys have had one of their most successful seasons this year. From this team are some of the highest scorers in this district. They have played very well and were taken lightly by no opposition. Most of these players will be back again next year.



JUNIOR HIGH GIRLS' BASKETBALL TEAM



Harris, Logan, Griggs, King, Furlough, Poynor, Goodgine, Anderson, Coach Gamble, Bennett, Coe, Harris, Burge, Taylor, Rainey, Anglin.



Let's go, girls!

Coach Gamble's Jr. High girls' team is made up of good material and has played well all year. They have lost some close games that could have gone either way. With the help of all the girls, Coach should have a winning team in the future.

JUNIOR HIGH BOYS' BASKETBALL TEAM



Standing: Burke, Nall, Deal, Waller, Hanvey, Nall, Nalls, Coach Wilson, Howell, Hughes, Rust, Capps, Anglin, Edwards. Kneeling: Howell, Fox, Claiborne



Where's the ball?

Coach Wilson's boys have had some difficulties, but they have done well. They have good material, but have played teams with more height and speed this year. They are a fine team, and will play a big role in Hillsboro's basketball future.

CHEERLEADERS



L to R: Tyner, Rust, Jones, Humphrey, Ragsdale, Logan, Anglin, Humphrey.

On Back: Stinson, Woodard. Standing: Nall, Givens. In Front: Pemerton.



S T A F F





Mrs. Audrey Northern—Secretary



Cafeteria Workers—l. to r., Mrs. E. Inman, Mrs. B. Inman, Mrs. Pewitt, Mrs. Polk, Mrs. Mealer, Mrs. Locke.



Mrs. Mariella Bishop came to Hillsboro in February to take Mr. York's classes when he became principal. We hope that she will enjoy working at Hillsboro.



Best Hillbilly Teacher—Mrs. Blackburn



Janitors—Mr. Howell, Mr. Beard.



Bus Drivers—Mr. Stanfield, Mr. Howell, Mr. Pewitt. Not shown: Mr. Pullen, Mr. Raines.



Whirlin' Willie Wilson



The View From the Other Side

SENIOR ACHIEVEMENTS

COLLINS RICKY BAXTER—Class Vice-President, 4; transferred from Glencliff, 3

BETTY JEAN BEARD—Beta Club, 2,3,4, Vice-President, 4; Chess Club, 1,2, Pres. 2; F.H.A. Club, 1,2,3,4, President, 3,4; Music Club, 1,2; Annual Staff, 4, Typist; Valedictorian; Miss Hillsboro High; Betty Crocker Award; M.T.E.M.C. Essay Winner, 3; Crisco Award, 2,3; Science Award, 3; Class Officer, 2,3; Captain of Girls' Basketball Team, 4.

RUBY LUCILLE BEARD—F.H.A. 1,2,3,4, Treasurer, 3; Music Club, 1,3,4; Hillsboro Drivers Association, 4; Graduation Usher, 3; Pep Club, 2; Volleyball, 3.

MYRTLE MARIE BEARD—F.H.A., 1,2,3,4; Music Club, 1,3,4; Hillsboro Drivers Association, 4; Pep Club, 2,3; Graduation Usher, 3; Class Officer, 3; Vhrtrlsfrt, 1; Bollrybsll Yrsm, 1,2,3;

RUTHIE MAE BEARD—Beta Club, 2,3,4; Music Club, 1,2; F.H.A., 1,2,3; Pep Club, 2,3; Chess Club, 1,2, Treasurer, 2; Girls' Softball Team 3; Volleyball Team 2,3.

WILLIAM GERALD BUTTREY—Class Secretary, 4; transferred from Franklin, 3.

MARY GWENDOLYN CHUNN—Pep Club 2,3; F.H.A., 1,2,4; Hillsboro Drivers' Association, 4; Volleyball Team, 1.

LYNN GILBERT FOX—Music Club, 1,2,3,4; Art Club, 1, officer, 1; Drivers' Association, 4.

FRANK CLEVELAND HARGROVE—Hillsboro Drivers' Association, 4; Art Club, 1; Music Club, 1; Basketball, 1,2.

RANDALL STEPHEN HARGROVE—Music Club, 1.

RONNIE PHILIP HARGROVE—Beta Club, 4; Music Club, 1; Art Club, 1; Officer, 1.

SHIRLEY ANN HARGROVE—Music Club, 1,2,3,4; F.H.A., 1,2,3,4; Spanish Club, 2; Pep Club, 2,3,4; Class Officer, 3; Cheerleader, 1,2,3; Softball Team, 3.

CLYDE WILLARD HARRIS—Beta, 3,4, President 4; Chess Club, 1,2,3, Champion, 1; Music Club, 1; Annual Staff, 4, Sports Editor; Mr. Hillsboro High; Class Officer, 4, Treasurer; Track, 3; Basketball, 1,2,3,4, Capt., 4.

MARY MARGARET HOLT—Music Club, 1; F.H.A. 1,2,3; Hillsboro Drivers' Association, 4; Girls' Softball Team, 3.

HAZEL JEAN HOWELL—F.H.A. 1,2; Music Club, 4; Art Club, 1,2; Pep Club, 2,3; Hillsboro Drivers' Association, 2; Citizenship Award, 2.

KATHY ANNE JACKSON—Transfer Student from Central High, 4.

MARJORIE JUNE JETT—Hillsboro Drivers' Association, 4; F.H.A. 1,2,3,4; Usher of Senior Graduation; Girls' Softball Team, 3; transferred, 3.

JOANNE KING—F.H.A., 1,2,3; Pep Club, 2,3; 4-H, 1,2,3; Annual Staff 2,3,4, Business Manager, 4; Student Council, Secretary, 2; Homecoming Queen, 4; Homecoming Attendant, 3.

JOE ALLEN KING—Hillsboro Drivers' Association, 4, Secretary; Chess Club, 1,2; Music Club, 1; Art Club, 1; Best Hillbilly, 4.

OTTIE DIANE LOGAN—Music Club, 4, Secretary; F.H.A., 1,2,3,4; 4-H Club, 1,2,3,4; Pep Club, 2,3; Homecoming Lady-In-Waiting, 4; Cheerleader, 4, Co-Captain, 4.

GAIL ANN MARTIN—Music Club, 1,4; F.H.A. 1,2; Drivers' Association, 2; Pep Club, 1.

LOIS ELAINE KENNEDY McCANDLESS—F.H.A. 3,4; Music Club, 2,3,4; Volleyball Team, 3; Transferred from Fairview High, 3.

JUDY FAYE McKEE—F.H.A., 1,2,3; Pep Club 2,3; 4-H 1,2,3; Miss Irresistible Class Officer, 2; Cheerleader, Co-Captain, 3.

CHARLES EDWARD MEALER—Music Club, 1; Art Club, 1.

JOYCE ANN MEALER—Pep Club, 2,3,4; F.H.A. Club, 1,2,3,4; Music Club, 1,2,3,4; Spanish Club, 2; Secretary of Home Ec. Class, 4; Librarian, 1; Softball team 3; Volleyball team, 1.

SANDRA JEAN RAGSDALE—Music Club, 4, Vice-President, 4; F.H.A. 2,3,4; 4-H, 2,3,4; Pep Club, 2; Christmas Queen, 4; Cheerleader, 3,4, Captain 4; Transferred from Franklin High School 2.

JAMES ALLEN TURMAN—Music Club, 1; Art Club, 1.

STEVE RANDALL SIMMONS—Beta Club, 2,3,4, officer, 3,4; Chess Club, 1,2,3, Chess Champion 3; Annual Staff, 3,4, Editor 4; Best Hippie, 4; Class President, 4.

BARBARA ELAINE SOUTHALL—Annual Staff 3,4; Business Manager, 4; Beta Club, 2,3,4, Secretary, 3. F.H.A. Club, 1,2,3,4, Parliamentarian 1; Music Club, 1,2,3,4; Art Club, 1,2; Pep Club, 2; Salutatorian; Homecoming Attendant, 1,4; Class Officer, 1,2; Basketball, 1,2.

HOMER HAROLD STEWART—Student Council Representative, 2; Music Club, 1; Hillsboro Drivers' Association, 4, Vice-President; Class officer, 3; Transferred from Maplewood, 1.

RICKEY EUGENE STINSON—Music Club, 1,2; Art Club, 1.

GARY RAY WALLS—Hillsboro Drivers' Association, 4, President; Chess Club 1,2; Music Club 1; Art Club 1; M.T.E.M.C. Essay Contest Winner 3; Best Hillbilly 3.

CARLA JO KING—Music Club, 2,3,4; F.H.A., 1,2,3,4; Beta Club, 2,3,4; Class officer, 3; Basketball, 2,1; Best Hillbilly, 4.



OH, YES! THOSE WERE THE DAYS!

<p>Compliments of</p> <p>Ridley Furniture Co.</p> <p>813 Columbia Ave.</p> <p>Franklin, Tennessee</p>	 <p>Quality Recappers T.C. and D.E. Moody Columbia Ave. Franklin, Tenn.</p>
<p>Morton Motors</p> <p>Hillsboro Road</p> <p>Franklin, Tennessee 37064</p> <p>Phone 794-6681</p> <p>Crystler—Plymouth Rambler</p>	<p>Bobby Langley Harpeth Motor Co.</p> <p>Franklin, Tennessee</p>
<p>Compliments Of</p> <p>C.P.S. Industries Inc. (Tenn)</p> <p>Columbia Highway</p> <p>Franklin Tennessee 37064</p>	<p>Dismukes Automotive Supply</p> <p>Columbia Ave.</p> <p>Franklin, Tennessee</p>
<p>Compliments Of</p> <p>McKeand-Cannon Insurance</p> <p>Phone 794-4786</p> <p>Franklin, Tennessee</p>	<p>Guffee's Western Supplies</p> <p>"Everything For the Horse and Rider"</p> <p>Columbia Ave. Phone 794-8187</p> <p>Franklin, Tennessee 37064</p>

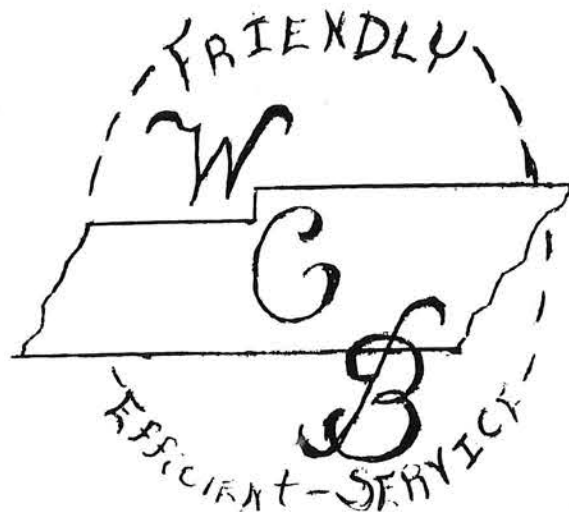

Brentwood—Franklin—Fairview
Tennessee

Corner Drug

A.J. Heise—Pharmacist

Phone: 794-3591

Franklin, Tennessee

Browne's Sporting Goods

410 Main Street

Franklin,
Tennessee

Metrogas

L-P Gas

Sales & Service

Ralph M. Burnett

Phone
615—794-6272

Ray Stephen's Grocery

5th Avenue North

The Shoe Inn

436 Main St.

Regan's Paint

422
Main St.

Decorating
Center

Compliments of

Piggs Men Shop

Main St. Franklin

Frensley's Fashions &

Dad & Lad Shop

Main St.
Franklin, Tennessee

Sparkman Jewelers

(Your Class Ring Headquarters)
324 Main St.

Phone 794-5284

Franklin,
Tennessee



HARD CASTLE MOTOR COMPANY

Dodge—Chrysler—Imperial

Sales—Service

Franklin
Columbia

Compliments Of
Sadlin Drug
Main St.
Carters Creek Pike

National Stores

340 Main St.

Franklin, Tennessee

Compliments Of

Draper and Darwin Stores

Franklin, Tennessee

Main Street

Standard Farm Store

320 Main St.

Franklin Store

Phone—794-1561

Furniture—Appliances

Hardware



Compliments Of

The Family Store

Franklin, Tenn.

Franklin Fabric Center

Franklin, Tennessee

"Name Brand Fabrics"

Compliments Of

Compliment Of

The Shoe Stop

Mary Simmons

Manager

Compliments Of

John P. Fowlkes Percy Warner Riding Academy

Open 7 Days A Week

Harpeth National Bank

Branches In
Brentwood—Franklin
Nolensville



"Where Thousands Save Millions"

Fox Bros. Sawmill, Inc.

Route 6

Franklin, Tennessee 37064

Rough Sawed Lumber

First Franklin Federal Savings and Loan Association

Public Square

Franklin, Tennessee

794-1532

The Book and Hobby Shop

4th Ave. Franklin, Tennessee

Mr. Calvert

we have had a lot
of fun together this year.
and I also enjoy working
with you, when ever I do
work. You have tried to
help me alot ~~this~~ this year
and I want to thank you
for that. if I don't pass this
year, it is all my fault. and
if I don't quit school, I hope to
see you next year, Good luck
in the future as a teacher.

a bad student
but a real good friend.

Danny King

Mr. Calvert,
This year is almost over,
Boy I'll bet that you
are as glad to get rid
of us. Watch out for students
like us next year,
Herald Bething