

Hillsboro

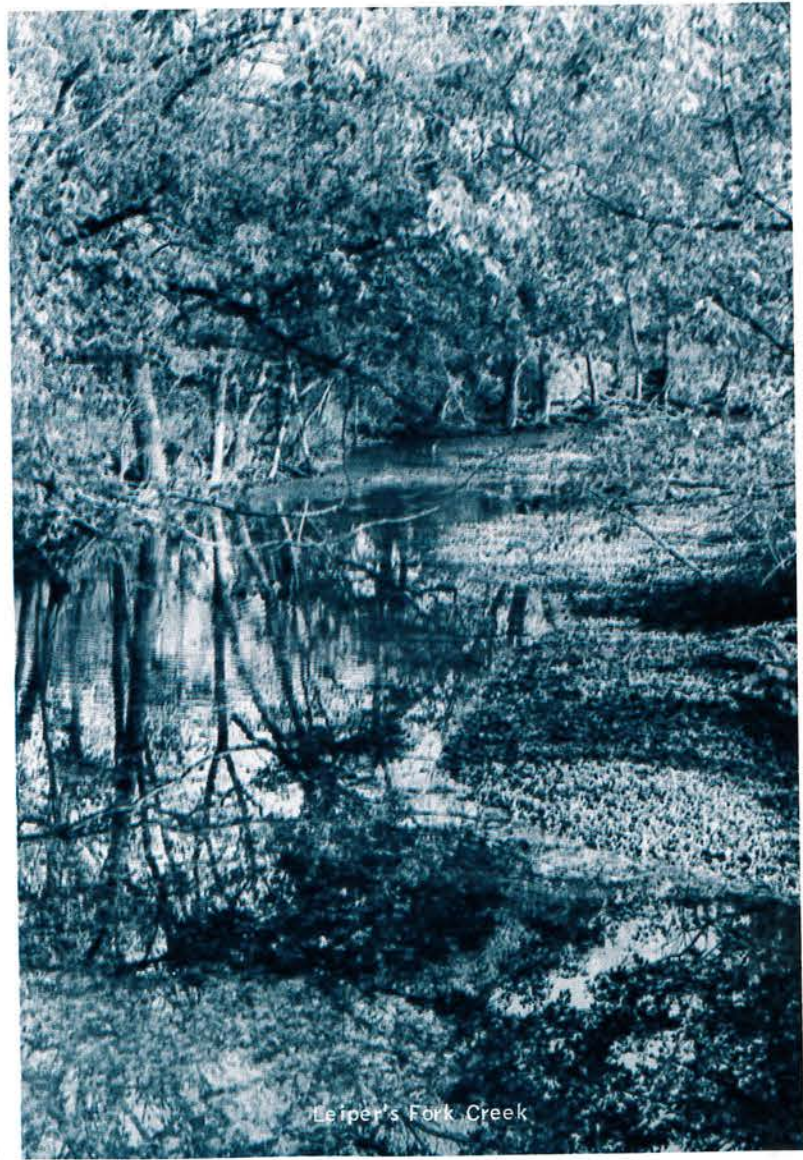

SEVENTEEN SEVENTY-SIX • NINETEEN SEVENTY-SIX

HILLSBORO 1976



Leiper's Fork Creek

1776 was a very important year for America, for it marked the birth of our nation and the beginning of 200 years of history. But the history of the Hillsboro area began long before 1776. An ancient Indian civilization blossomed and died along the banks of the Harpeth River years before any white man saw this fertile valley. Only the low mounds of Old Town serve as reminders of this long-vanished culture.

In 1779, a group of men walked into Middle Tennessee and started a small settlement called Nashboro. One of these men was James Leiper, whose wanderings led him to explore this area of Williamson County. Although Leiper was killed during an Indian attack in 1781, he did leave his mark upon this area. Leiper's Fork Creek is named after him.

After the Revolutionary War, many American soldiers were given land grants in return for their services during the fighting. Three families in particular were given grants in this area: the Hunters, whose descendants still own a large portion of the original grant; the Perkins, who built beautiful homes named Montpier and Meeting of the Waters; the Bentons, who gave our community its first name---Benton Town. Many of the old rock walls which were erected to encompass the land grants are still standing today, and the old cemeteries which dot the landscape are mute testimonies to the many hardships faced by these early settlers.

In 1801, the little community, which many people were now calling Hillsboro, became an important link in the Natchez Trace Post Road. The Natchez Trace had long been known as an Indian path and a traders' route, but the Army began in 1801 to widen and clear the Trace for use as a post road from Nashville to Natchez, Mississippi. A post office was set up in Hillsboro, and the people in Franklin had to build Carters Creek Pike to Hillsboro in order to get mail service. However, the post office created a problem to the community. There already existed in Coffee County a Hillsboro, Tennessee, with a post office, so the community had to change its name to Leiper's Fork.



Old Town

Montpier



Natchez Trace

The first half of the 1800's were years of prosperity for our area. The Indians were pushed westward, and more land was opened up for white settlement. Farms were large and required slave labor. Some slaves were treated well, and others were mistreated, but all longed for freedom. And in 1861, a great conflict began which would free the slaves and create a rift between the North and the South which would never be forgotten---the Civil War.

From 1861 to 1865 the armies of the Blue and the Gray marched and fought across Tennessee. Three major battles were fought in Middle Tennessee at Franklin, Nashville, and Murfreesboro. The Battle of Franklin fought on November 30, 1864, was one of the bloodiest and certainly the most futile battle of the entire war. In the space of five hours, the Confederates lost 6,000 men in fighting which caused one survivor to remark: "Would to God that I had never witnessed such a scene!" Five Confederate generals lay dead on the porch of Carnton while the Federal Army marched on to Nashville.

Many of the Confederate soldiers who died at Franklin were buried in a plot of ground which was donated by the owner of Carnton. The rows upon rows of markers and state monuments bear silent witness to the ferocity of the fighting.

After the bleakness of war, the people returned to the land for their strength . . .

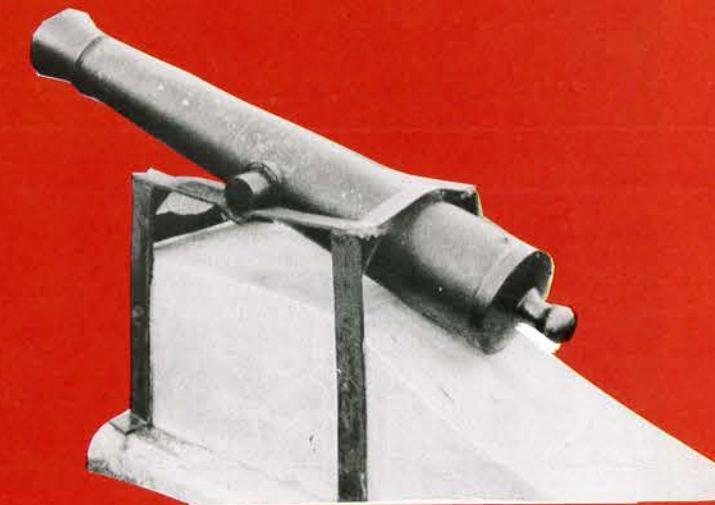
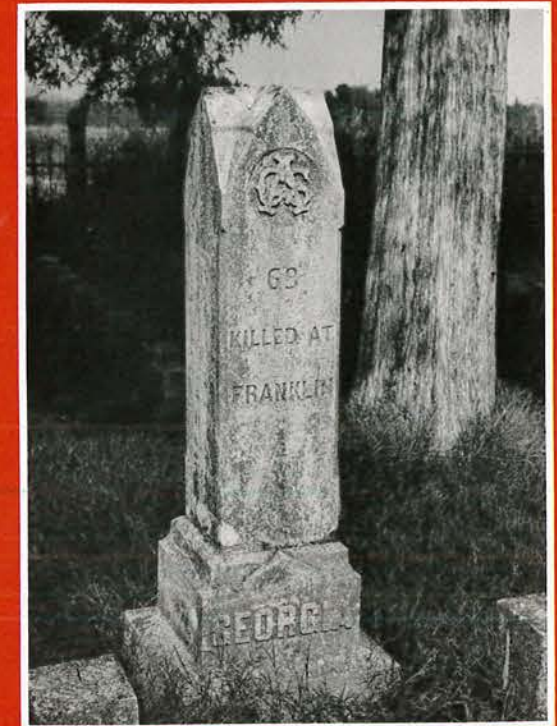
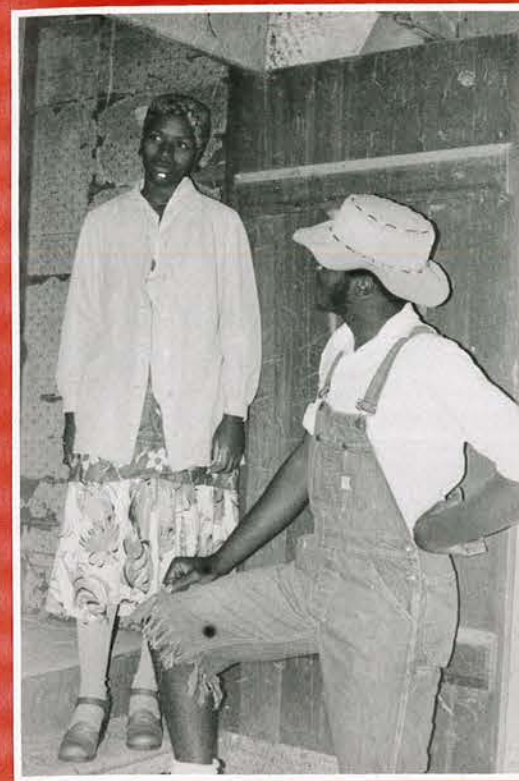
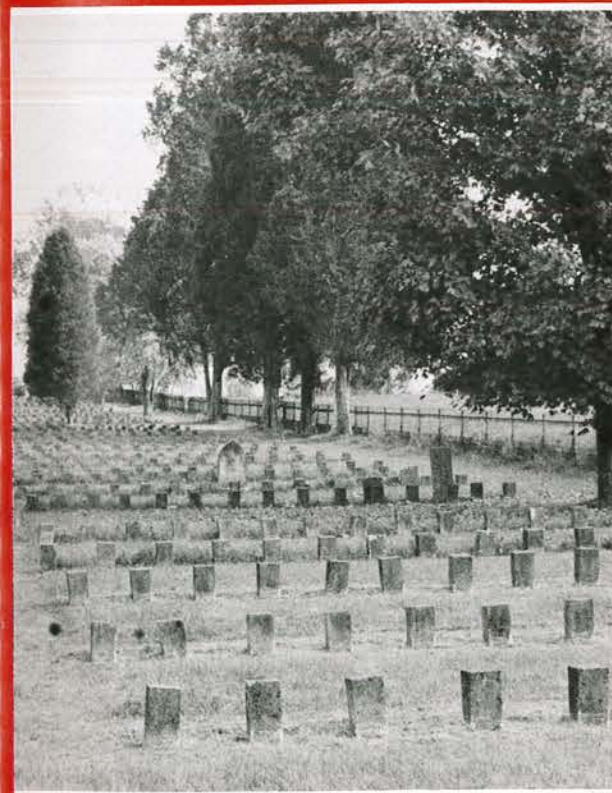
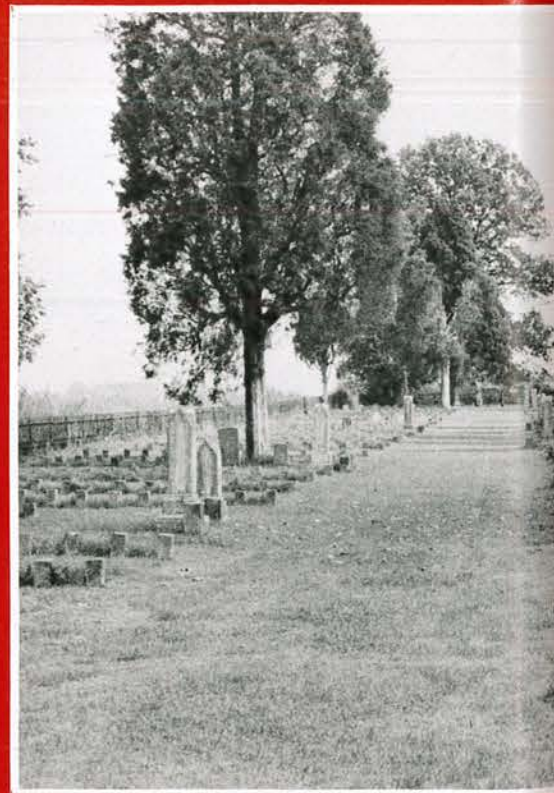

. . . and the land did not fail them.

The late 1800's saw the rebuilding of farms and communities which had been touched by the war. The early 1900's found Leiper's Fork a thriving village. It boasted a blacksmith shop, a few small factories, some stores, a school, some fine old churches, and a bank. The Middle Tennessee Railroad ran a line between Franklin and Mt. Pleasant, and Leiper's Fork was one stop along the way. The South Harpeth Turnpike Company operated the Hillsboro Turnpike which ran through the village.

Today, however, Hillsboro is once again a sleepy little community. The farms are still here, though some have been sold for subdivisions. The bank failed during the Depression. The post office was closed, too, so that it seems to make no difference whether the village is called Hillsboro or Leiper's Fork. The railroad has disappeared; only the concrete piers for the trestles remain standing across the creek. The old toll house is sometimes used to store hay, and no child can ride the gate down now for the tollgate is no longer there.

Some things do remain. The school is an important center of community life, and the churches continue to open their doors each Sunday. The stores remain, and there are two gas stations. And most important of all, the people are still here, people whose family names bring to mind early settlers and important citizens---people who care about Hillsboro's history and its future. As long as these people remain, there will be a Hillsboro.



SENIORS

1976

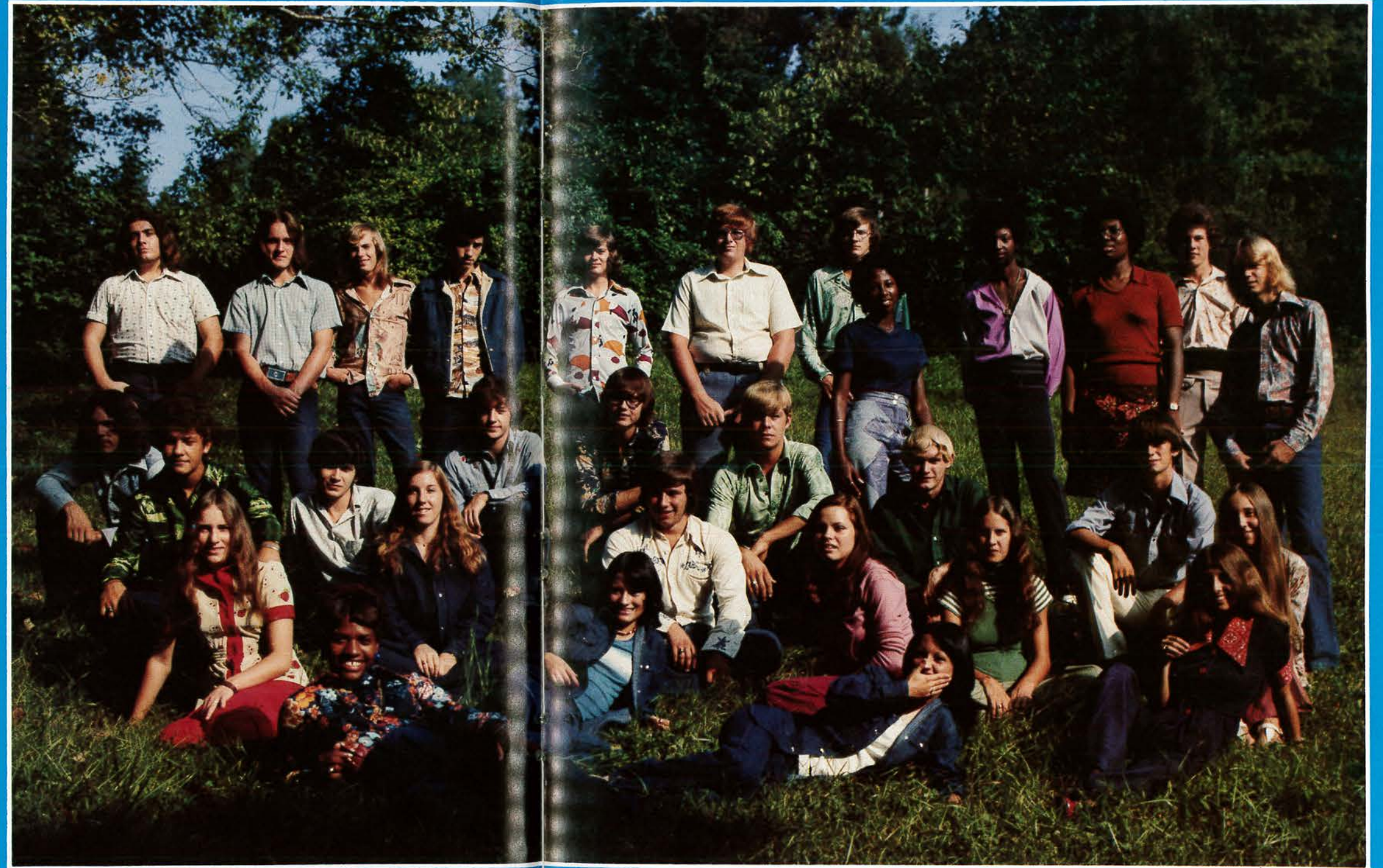

REPORTER
PATRICE YVETTE AMOS



ANITA KAY BEARD



RITA FAYE BEARD



SHEILA JANE CANADA



TONY LEWIS CARRINGTON



CLIFTON EDGAR CLAIBORNE, JR.

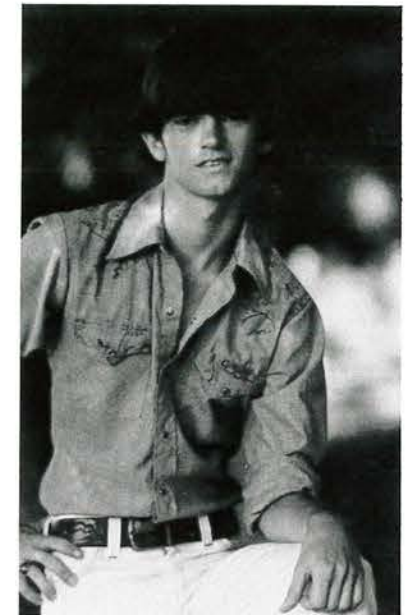

MARSHA ANGLIN ANDERSON
VICE-PRESIDENT



MARILYN LEE BURDETTE



JOHN STEVEN CAPPS



NANNIE LOUISE CURRY

JOEY NEIL DAVIS

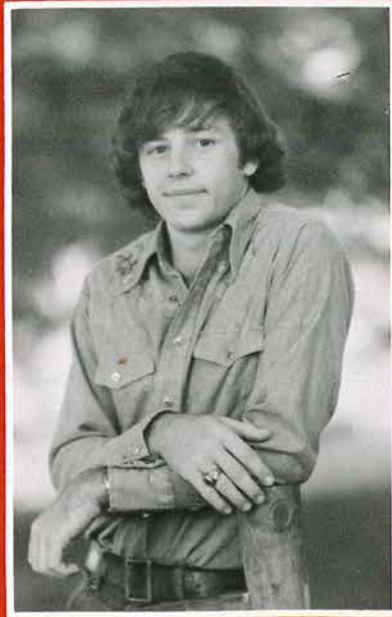

JERRY GLENN DEMUMBRAN

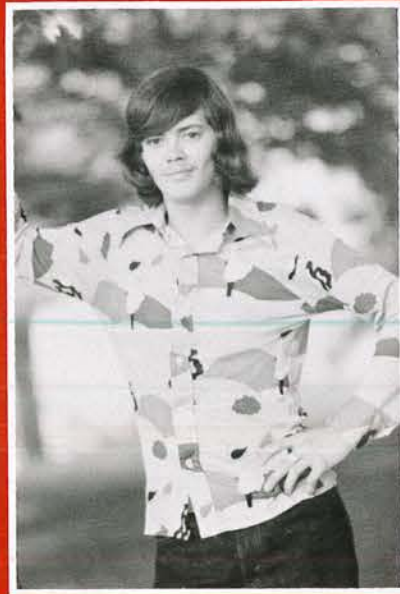

TERRY LEWIS GRIGGS

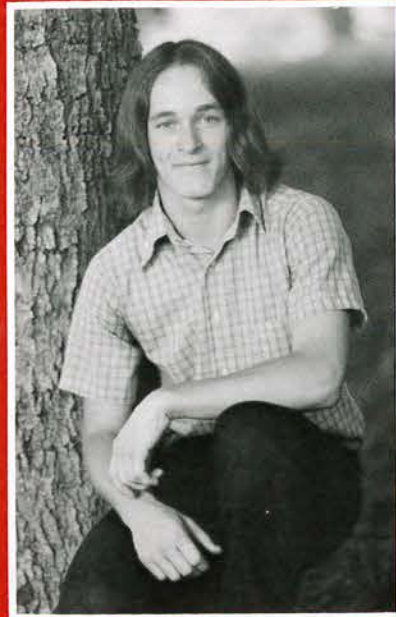

RICHARD OLIVER LUNN

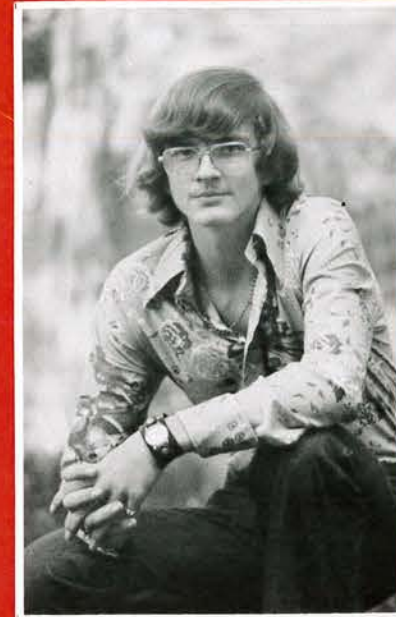

RANDALL LEE PEWITT

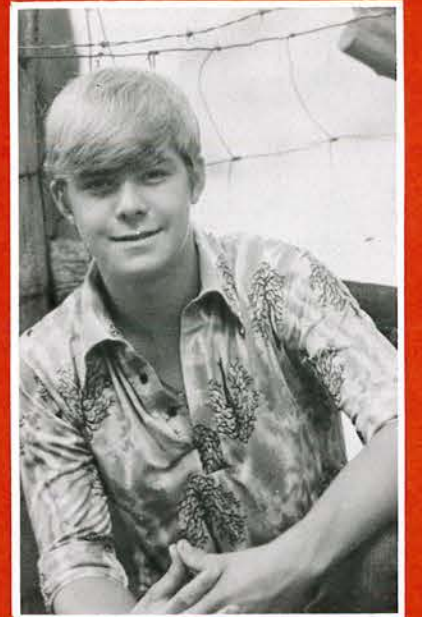

RANDALL DEAN MEALER



MARY JANICE DAVIS



RICHARD DALE HOWELL



VIRGINIA GALE MARTIN
SECRETARY-TREASURER

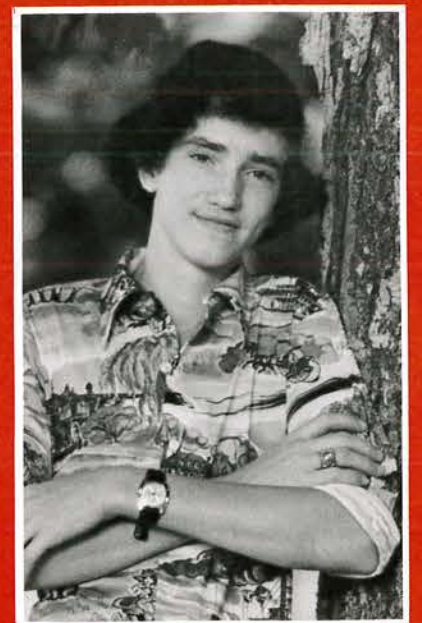

JAMES CALVIN POYNOR

REGINALD DWAYNE PUCKETT



TANDY EUGENE ROBERTS



JUDY SCOTT RAGSDALE

WILLIAM LYNN SIMMONS



KAREN JOYCE STOVALL
PRESIDENT

GARY JOE SULLIVAN



RANDY KEITH SWEENEY

HENRY DWIGHT WALKER



WILLIAM DEWEY WALLER



WE REMEMBER . . .



Mrs. Gay Furnace passed away in the spring of 1975 after a long illness. Mrs. Furnace taught third, fifth, and sixth grades at Hillsboro for several years and was a part of many school activities. We remember her fondly.

We also remember with fondness Bill Marlin who passed away in the summer of 1975. Bill was a 1975 graduate of Hillsboro. His mischievous grin and his friendly manner were a part of Hillsboro for twelve years. Bill is sincerely missed by his many friends in the student body and the faculty of Hillsboro.

Tim Raines was the best friend a guy could ever have. We had a lot of fun together on his motorcycle. We also got into a lot of trouble in school and after. There weren't many places I went without him or vice-versa. I guess you could say we were brothers, but Tim was like a brother to all the boys in the freshman class. He was the best friend I've ever had, and I'll never forget him, and I'm sure I'm not the only one.

Terry Carrington

Sixty seventy

ALBUM

HILLSBORO'S FACULTY

PRINCIPAL

GARY W. YORK AND FAMILY



IZELLA BAUGH
ANN BLACKBURN
NANCY BOOHER



MARIAN BROOKS
DONALD CALVERT
MARY JANE CARTER



SUE FRYER
HOWARD GAMBLE
TERESA GREENE

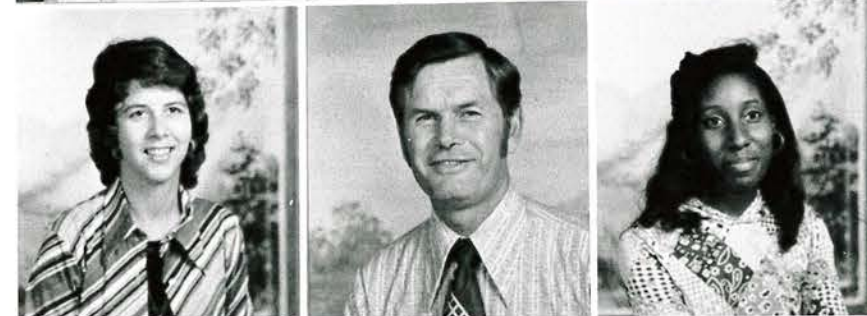

KATIE HARE
JEANNIE HESTER
LOUISE HESTER



BILL HURT
JUDY JACKSON
BUD JOHNSTON



GLENNA KLINGLER
MILBREY MAHAN
DIANA MEEK



CAROLYN MORGAN
DENNIS PATE
JACK RASNIC



LITA SANFORD
TAMARA SCALES
MARY SECREST

PAT SHELTON
IMOGENE SMITH
CARL WALKER



RICHARD WARWICK
WILLIE WILSON

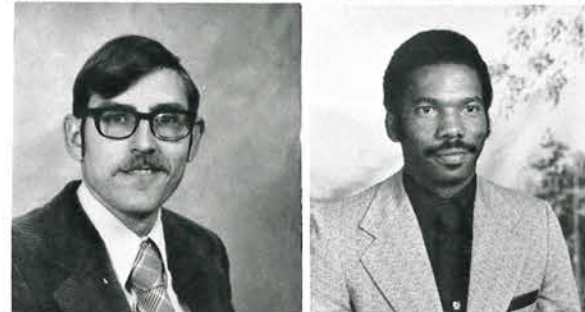

SECRETARY

AUDREY NORTHERN



AIDES

ANNETTE DAVIS
MARIE VEST



JANITORS

MARY and FRANK BEARD



CAFETERIA WORKERS

BESSIE KING
TINY JOHNSON
LOIS PEWITT
ESTHER MILLS
BEATRICE MEALER
LUCILLE HOWELL



BUS DRIVERS

MR. HOWELL
MR. BEASLEY
MR. BUCHANAN
MR. WILSON
MRS. CARTWRIGHT
MR. PEWITT

MRS. FRYER'S CLASS

ANGELA ANGLIN
SHARON ANGLIN
TERRY BAKER
KEVIN BEARD
DONNA JEAN BRANNON

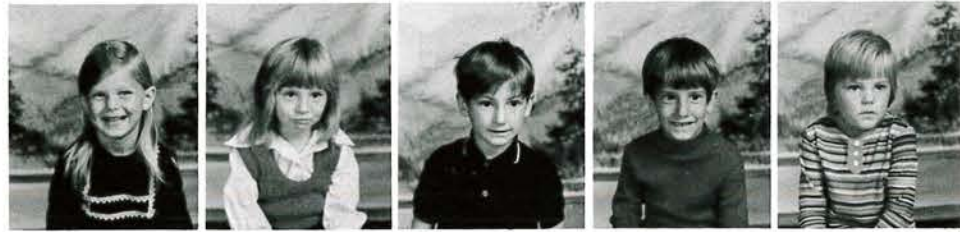

MARTY CARSON
TERRY CHUNN
ANGELA DEAL
ANGELA ELLIS
DAVID EPPS



BILLIE SUE HAGEWOOD
DIONE HARGROVE
DONNA HARGROVE
ANDY HELPER
BRENDA HOWELL



KEITH JOHNSON
RUBY JANE JOHNSON
ANGELA KING
CONNIE KING
NELSON KING



LEE LUCKETT
TRACY McCANDLESS
AMY MOSURE
MELANIE PRUITT
JEFF SPEARS



BILLY STEWART
MELISSA WALLER



MRS. MAHAN'S CLASS

DENA BAGWELL
GREG BOWMAN
TONY BURNS
GREG BYRAM
MARK DALTON



SCOTT DAVIS
LISA GUTHRIE
STACY HARGROVE
TERRIE HARRIS
JEFF HOLLIS



KIMBERLY HOWELL
MIKE HOWELL
DEBORAH JOHNSON
RITA JOHNSON
GWEN LADD



SHELIA McCALL
COLETTE McCANDLESS
TIM McCANDLES
JACKIE OSBORNE
TONY OSBORNE



DANNY PEWITT
KIM PEWITT
SONIA PRATT
SHERRY PRINCE
DIANNA SHELTON



KATHY TURMAN
JOE WADDELL
KEN WALLS



MISS WEBSTER'S CLASS

ROY BEARD
MITCHELL BRANNON
SHERRY CLARK
LEE DORTON
JAMES DUKE



CHARLES GOSS
CHRISTINE GOSSETT
LISA GUTHRIE
JOEY HARGROVE
WESLEY HOOD

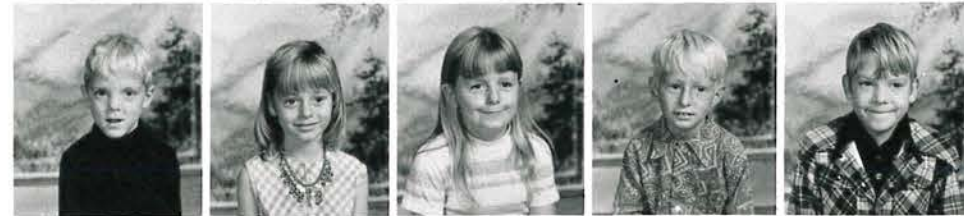

TAMMY KING
NELLIE KING
WILMA LEACH
JEFFREY OSBORNE
INGA RAY



CHUCK REYNOLDS
WADE RICHEY
ROSIE SELLS
PAM SHELTON
RONNIE SHELTON



RANDY SMITH
LORI WALKER
MIKE WEBB
TAMMY YORK



MRS. JACKSON'S CLASS

ROBBIE ALLEN
JESUS BOTELLO
TAMMY COLEMAN
DERRICK CONNER
DENISE EPPS



ANITA FLY
KANDIE GLENN
JOHNNY GREEN
LYNN HARGROVE
KELLY HOLLARS



SHERRI HOLT
PEGGY HOOD
JACKIE HOWELL
DARRELL HUFFMAN
TERESA JOHNSON



CHUCK JONES
JIMMY KING
NICK KING
SHEILA KING
TOMMY KING



FULTON OSBORNE
JOHNNY PARHAM
GALE PEACH
JENNIFER PEWITT
CONNIE TURMAN



PATRICIA TURMAN
RITA WAKEFIELD



MRS. BAUGH'S CLASS

SYLVIA BEARD
TONY BENNETT
HANK BRANNON
TROY COLEMAN
CINDY DAVIS

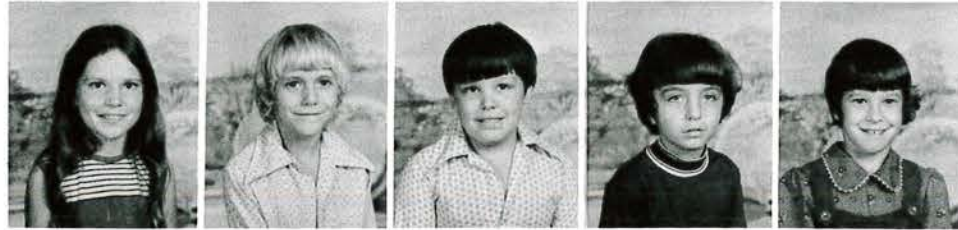

ROBERT DEAL
KAREN DENTON
MICHELLE EPPS
DARYL GRIGGS
TAMMY HARGROVE



MELISSA HARRIS
LINDA JETT
AMANDA JOHNSON
PAUL KING
RAMON KING



CHRIS McCANDLESS
ANTHONY MONSUE
RANDY POWELL
DEBBIE SEWELL
MALINDA SHARP



LARRY SMITH
MALISA SULLIVAN
JENNIFER WALLER
TINA WHIDBY



MRS. HESTER'S CLASS

MELISSA BEARD
TERRY BUSH
DAPHNE DALTON
JAMES ELLIS
ROBERT GOSS



VICKIE GREEN
KAREN HARGROVE
PENNY HASSELL
STEVEN HOWELL
VALERIE HURLESS



RONDA JOHNSON
DEE DEE KEARY
JAMIE KING
KAY KING
SHARON KING



JOHN PEWITT
MIKE RAGSDALE
DONALD RICHARDSON
BOBBY RICHEY
THOMAS SMITH



GARY TOLLETT
BETTY WALLER
KAREN WEBB
DAVID WHITE



MR. HURT'S CLASS

ANGIE BAKER
KIM BAKER
JEANNE BEARD
KYRA BEATY
MAURO BOTELLO

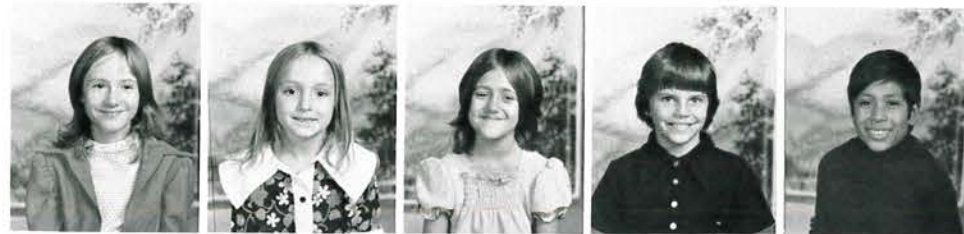

TONY DAVIS
MILDRED DORTON
DAWN EATHERLY
TERRY FORD
KATHY GILLIAM



KELLY GILLIAM
ROBERTA BUTHRIE
EDDIE HARGROVE
JAMES HARGROVE
KENT HOLT



ANGELA HUFFMAN
SARAH HUMPHREY
FRANCES JACKSON
PAM JACKSON
RICKY KING



MELISSA MAHAN
SHELIA ODEN
BOBBIE JEAN O'GUINN
RICHARD OLIVER
DAWN OSBORNE



JEFF RAINEY
CASEY REED
ALLISON SULLIVAN
CAROLYN SULLIVAN
TONY SWEENEY



TERRY TOMLIN
JAMIE WHIDBY



MRS. CARTER'S CLASS



MARY BEARD
PATSY BINKLEY
WAYNE BOGLE
JEFF BURNS
TIM BURNS



TERRI COLLINS
TANIEL DEAL
MICHAEL EATHERLY
JERRY FORD
JANET HARGROVE



MELISSA HARRIS
TRACY HOBBS
WANDA HOOKS
DANNY HOWELL
JOHNNY HOWELL



SANDRA JOHNSON
KIM LOCKE
BECKY LYNCH
JOEY McCANDLESS
MICHAEL McLEMORE



MARY O'GUINN
JANET PARHAM
JOY PRINCE
ROBERT RAGSDALE
JENNIFER SHARP



MAIONA STEWART
JAMES WISE
TONY WREN

MRS. KLINGLER'S CLASS

JEFF ALLEN
WANDA ANGLIN
RONNIE BAKER
JOHN BEARD
LEE BEARD

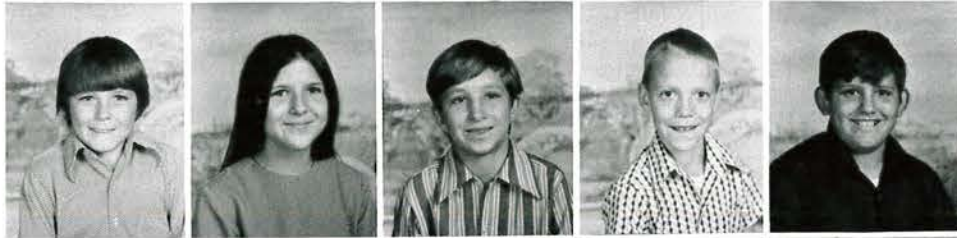

PERRY BEARD
TODD BOWMAN
PATTY COLE
CRICKET CRAFTON
TIM FORD



PHILLIP GOBER
BILLY JOE GREEN
LISSA HAGEWOOD
KAREN HOLLARS
JAMES HOOKS



BRENDA JETT
RAYMOND JOHNSON
LUCY JONES
RANDY JONES
EARLEAN LEACH



TIM LEACH
TODD LOCKE
DEAN MAYES
ROBINETTE OLIVER
FAYE OSBORNE



DIANNE PEWITT
SHELIA PRINCE
BILL SHELTON
THOMAS SULLIVAN
ELLEN SWEENEY

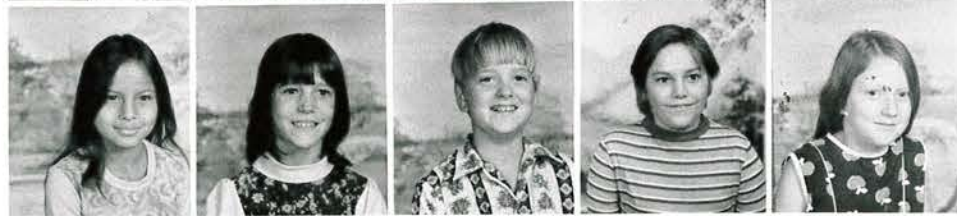

MRS. SMITH'S CLASS

TAMMY ALLEN
GLORIA ANDERSON
GREG BAKER
SEANE BEATY
MALCOLM BENNETT



PHILLIP BURDETTE
PHILLIP BURNS
MARK CRAFTON
PAMELA COLEMAN
CHRISTY DAVIS



SUSAN FORD
JERRY FURLOUGH
ELIZABETH HOBBS
TIM HOWELL
GEORGE JACKSON



JEFF JONES
DIANNE KENNEDY
RAMONA KING
RANDY MABRY
RONALD MEALER



JOHN MONSUE
BRENDA RADER
PAM RAY
DOUG RICHARDSON
DAWN RICHEY



BRENDA SCOTT
THOMAS SULLIVAN
MARY SWEENEY
DEBBIE THOMPSON
WAYNE WADDELL



TRACY WHITE

MRS. SHELTON'S CLASS

JEFFREY ANGLIN
GARY BEARD
LISA BEARD
YVONNE BEARD
RICKY BINKLEY



DAVID BURNS
JEANNETTE BURNS
TINA COLE
BEVERLY COLEMAN
LINDA COLLINS



STACY DAVIS
REX DEAL
SANDRA FORD
STEPHEN FORD
JAMIE GREEN



ANGELA HALL
SAMMY HOWELL
BRENDA JONES
LIBBY JONES
LINDA KING



TIM KING
JESSICA LAMPLEY
CINDY MARBY
JOANN MARTIN
RONNIE McCANDLESS



REGINA MONSUE
DANNY NEVILS
TOMMY O'GUINN
KEITH POYNOR
FAITH RICHEY



JUANITA WAKEFIELD
TERRY WOODARD



SEVENTH GRADE

PRESIDENT GENE WOODARD
 VICE-PRESIDENT LYNN KING
 SECRETARY-TREASURER JIM HURLESS
 REPORTER SHEVELVA LEACH

BEVERLY ALLEN
 JOHNNY BEARD
 LISA BEARD
 TIM BREWER



SUZANNE BURNS
 JEFF BYRAM
 MIKE CLAIBORNE
 ALLEN CLARK



VELERA DOBBS
 FIL MORE DORTON
 JAMES DORTON
 TOMMY FOX

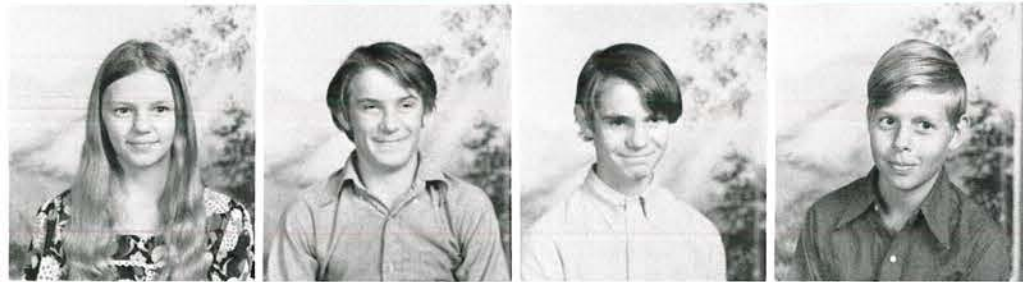

TRACY GILLIAM
 LISA HARGROVE
 TAMMY HARGROVE
 DARLENE HARTLEY

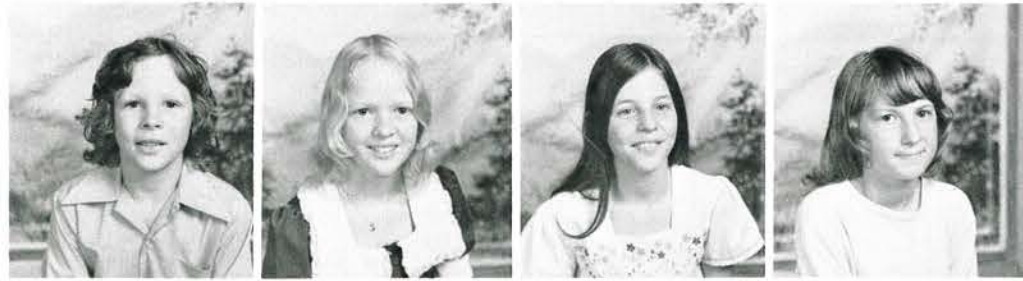

PATRICIA HOOKS
 BRUCE HOWELL
 KENNY HOWELL
 PAULETTE HOWELL



JIM HURLESS
 SANDY IVEY
 WOODY JACKSON
 BRENDA JOHNSON



MARY JOHNSON
 PAMELA JOHNSON
 DEAN JONES
 LYNN KING



MICHAEL LADD
 SHEVELVA LEACH
 JEFF LOCKE
 DARRELL McCALL



JOHN NEVILS
 CHRIS PENICK
 TRENA PENICK
 JUDY RAGSDALE



SARA SCOTT
 CAROLYN SULLIVAN
 SHERRY SULLIVAN
 DOUGLAS WALLER



KEN WALLER
 JENNIE WHIDBY
 GENE WOODARD

EIGHTH GRADE

PRESIDENT BOBBY LOCKE
 VICE-PRESIDENT CHARLES HOLT
 SECRETARY-TREASURER DAVE HEITHCOCK
 REPORTER TONY GREEN

DANITA AMOS
 SHEILA ANGLIN
 BRENDA BEARD
 DOTTIE BEARD



JUANITA BEARD
 WILLIE BINKLEY
 MICHAEL BURNS
 CAROL BURDETTE



LESTER COLEMAN
 JANICE COLLINS
 GARY CRAFTON
 JAMES DEAL



TONY GREEN
 CHRISTIE HAGEWOOD
 ROGER HARGROVE
 MATTHEW HARRIS



DAVID HEITHCOCK
 JERRY HELPER
 JENNIFER HOBBS
 MIKE HOLLARS



CHARLES HOLT
 DEIRDRE HOLT
 SANDRA HOWELL
 BONNIE HURLESS



TERESA IVEY
 MONICA JOHNSON
 SHARON JONES
 TONY JONES



BOBBY LOCKE
 TERESA LOGAN
 JEFFREY MARLIN
 HOWARD McLEMORE



SONYA MOSS
 ANGIE NALL
 NELLIE OSBORNE
 JIMMY PEWITT



MIKE POYNOR
 SHARON PUTNAM
 DENNIS RICHARDSON
 DEBBIE SHELTON



SHARON SPEARS
 SHERRY STILL
 CALVIN SULLIVAN
 DEBBIE SULLIVAN

DONNA SULLIVAN
DONALD THOMPSON
BILLY WADDELL
PEGGY WALLER



RONNEY WALLER
SUE WHIDBY
ROBERT WILLIAMS
TIMMY WILSON



FRESHMEN

PRESIDENT CATHY HARTLEY
VICE-PRESIDENT CINDY DODD
SECRETARY SHELLIE FORD
TREASURER CINDY GEASLEY
REPORTER DELORES BROWN



CHERYL AMOS
KEVIN ANDREWS
JOANNE BAKER
KIM BEARD



JUDY BEARD
RANDY BEARD
DWIGHT BEASLEY
PAM BINKLEY



DELORES BROWN
DAVID BUTLER
LYNN CANADA
TERRY CARRINGTON



JOHNNY COLE
PAULINE COX
CHARLOTTE CRAFTON
ROGER CRAFTON



L.T. DAVIS
CINDY DODD
DIANE EATHERLY
BETTY FLEMING

SHELLIE FORD
KATHY FOX
CINDY GEASLEY
BILL GRICE



RICKY GRIGGS
VICKY GRIGGS
CAROL HARGROVE
LINDA HARGROVE



SUE HARGROVE
SANDRA HARRIS
CATHY HARTLEY
WEBBIE HIMES



ROBERT HOLT
TAMMIE HOLT
CHARLIE HOWELL
MARTHA HOWELL



CHARLIE HUFF
TERRI HURLESS
RUDY JENNETTE
DARRELL JOHNSON



DIANNE JOHNSON
HOBY KING
PAT KING
TAMMY LADD



GREG LEACH
TOM LEWIS
MARC LOGAN
SANDRA LYNCH



KATHY MABRY
MICHAEL MEALER
TONY NALLS
CAROL RAINEY



PEGGY SCOTT
KENNY SMITH
PAM SOUTHALL
RENA SPARKMAN



DEBBIE SPEARS
KEVIN STEVENS
RANDY SWEENEY
MARILYNN WALLER



WAYNE WALLS
CINDY WILLIAMS
TAMMY WILSON



SOPHOMORES

PRESIDENT SHEILA SMITH
 VICE-PRESIDENT DIANNE WALLER
 SECRETARY-TREASURER KERRY SWEENEY
 REPORTER PAM CARRINGTON

CINDY ANDERSON
 CALVIN BEARD
 AUDREY BURDETTE
 MARGIE CARTER

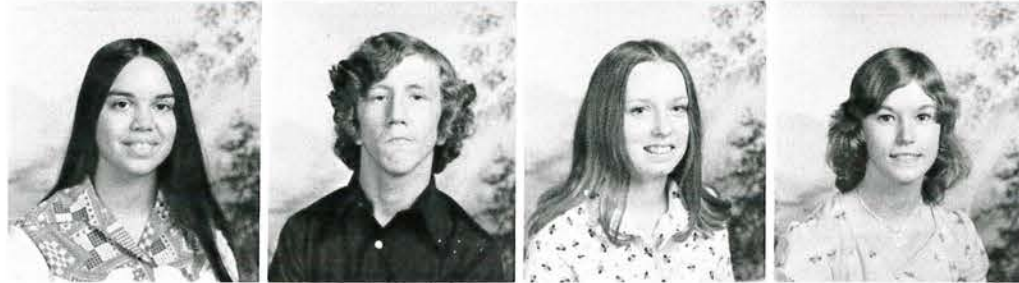

PAM CARRINGTON
 DAVID CRAFTON
 DOROTHY CURRY
 RICKY DAVIS



TIM DAVIS
 HENRY DOBBS
 SHERRY DODD
 RICKY FORD



BETH FUDGE
 ESTELLA FURLOUGH
 VICKIE GEASLEY
 TAMMY GOLDMAN



MICHAEL HARRIS
 KAY HARTLEY
 EDDIE LEE HARRISON
 HENRY HOLT



PHILLIP HOWELL
 TINA JENNETTE
 JUDY JOHNSON
 KATHY JOHNSON



MIKE JOHNSON
 SANDRA JOHNSON
 TIM JOHNSON
 JERRY JONES

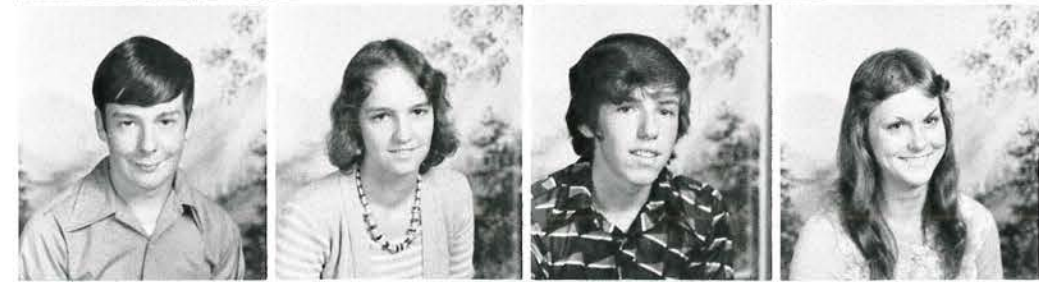

TERRY JONES
 SANDRA LOGAN
 TANDY LOGAN
 DEBBIE MARTIN



TERESA MARTIN
 MARK McCALL
 PATRICIA McKISSACK
 LARRY MEALER



VAN NEVILS
 FRED PENICK
 VICKY POTTS
 DORA POYNOR



FAYE PURYEAR
 BILLY RADER
 THOMAS RAINEY
 CALVIN REED

BETTY SCOTT
RANDY SHEDD
JERRY SMITH
SHEILA SMITH

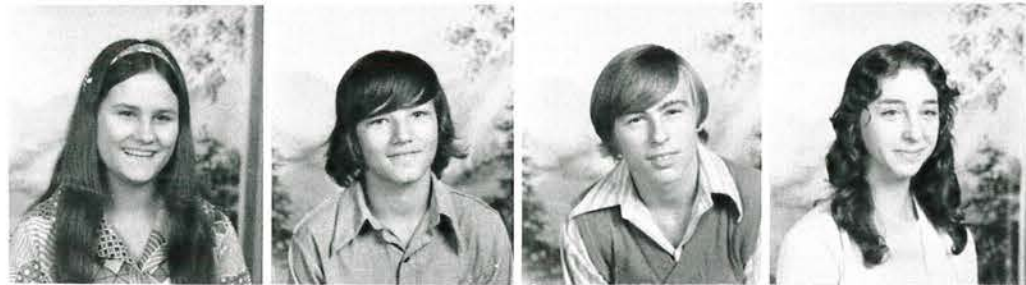

DENNIS SOUTHALL
WANDA STEELE
JAMES SULLIVAN
KERRY SWEENEY



GARY TALLEY
ROY THOMPSON
CHRIS VEST
DIANNE WALLER

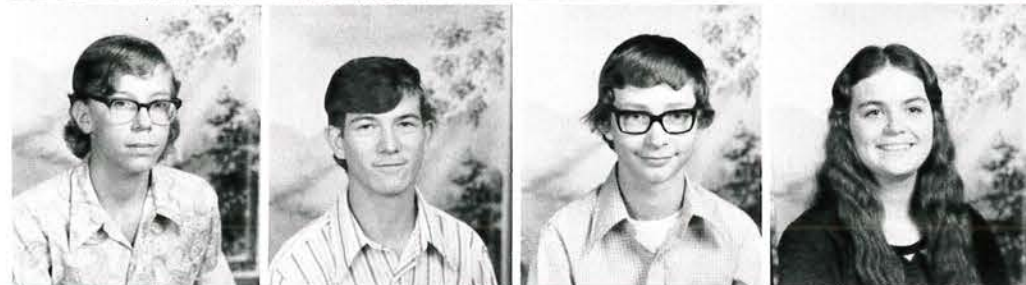

VANESSA WELLS
JEFFREY WILLIAMS
DONNA WREN



JUNIORS

PRESIDENT PATSY BROWN
VICE-PRESIDENT MARY PRATT
SECRETARY RITA DAVIS
TREASURER JOYCE STILL



PAM AMOS
BO ANDREWS
KENNY ARNOLD
MICHAEL BEARD

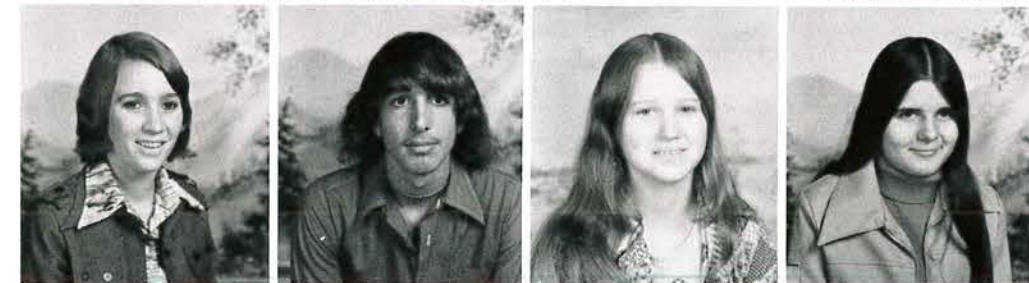

PATSY BROWN
BOBBY BURNS
MARY COLEMAN
BRENDA DAUBENSPECK



RITA DAVIS
LYDIA DEAL
ROBERT FLEMING
JOHN HARRISON



ALFRED JOHNSON
DANNY McKISSACK
JAMIE McKISSACK
LARRY McKISSACK



PATRICIA McKISSACK
TERESA OWENS
MARY PRATT
SHERRY RAINEY

JANE REED
JIMMY SMITH
TERRY SOUTHALL
FENIS SPARKMAN



JOYCE STILL
DARRELL TYNER
PATRICIA WRIGHT

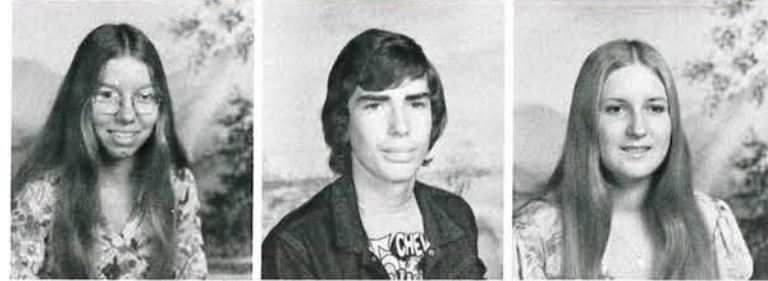

Sixty

seventy

SPECIAL EVENTS

TOP SENIORS



PATRICE AMOS



GARY SULLIVAN



MARSHA ANDERSON



RANDY MEALER PATRICE AMOS

MR. AND MISS HILLSBORO

SENIOR FAVORITES



MOST LIKELY TO SUCCEED

MARSHA ANDERSON
TANDY ROBERTS



MOST STUDIOUS

PATRICE AMOS
LYNN SIMMONS



WITTIEST

DEE DEE DAVIS
RANDY MEALER



BEST SCHOOL SPIRIT

KAREN STOVALL
RANDY SWEENEY



CLASS FAVORITES

JUNIORS

DARRELL TYNER
PATSY BROWN
BO ANDREWS



SOPHOMORES

DEBBIE MARTIN
TIM JOHNSON



FRESHMEN

PAM BINKLEY
TERRY CARRINGTON



SEVENTH GRADE

BRENDA JOHNSON
GENE WOODARD



EIGHTH GRADE

SHERRY STILL
TONY GREEN



CARNIVAL

ROYALTY

RITA BEARD
TANDY ROBERTS



JENNIFER PEWITT
NICK KING



A BICENTENNIAL HOMECOMING



SPOTLIGHT

ON

HILLSBORO



The Crew! Randy, Tim, Patrice, Mark Russell, Calvin, Rita, Marsha



A FEW
OF OUR
FAVORITE
THINGS

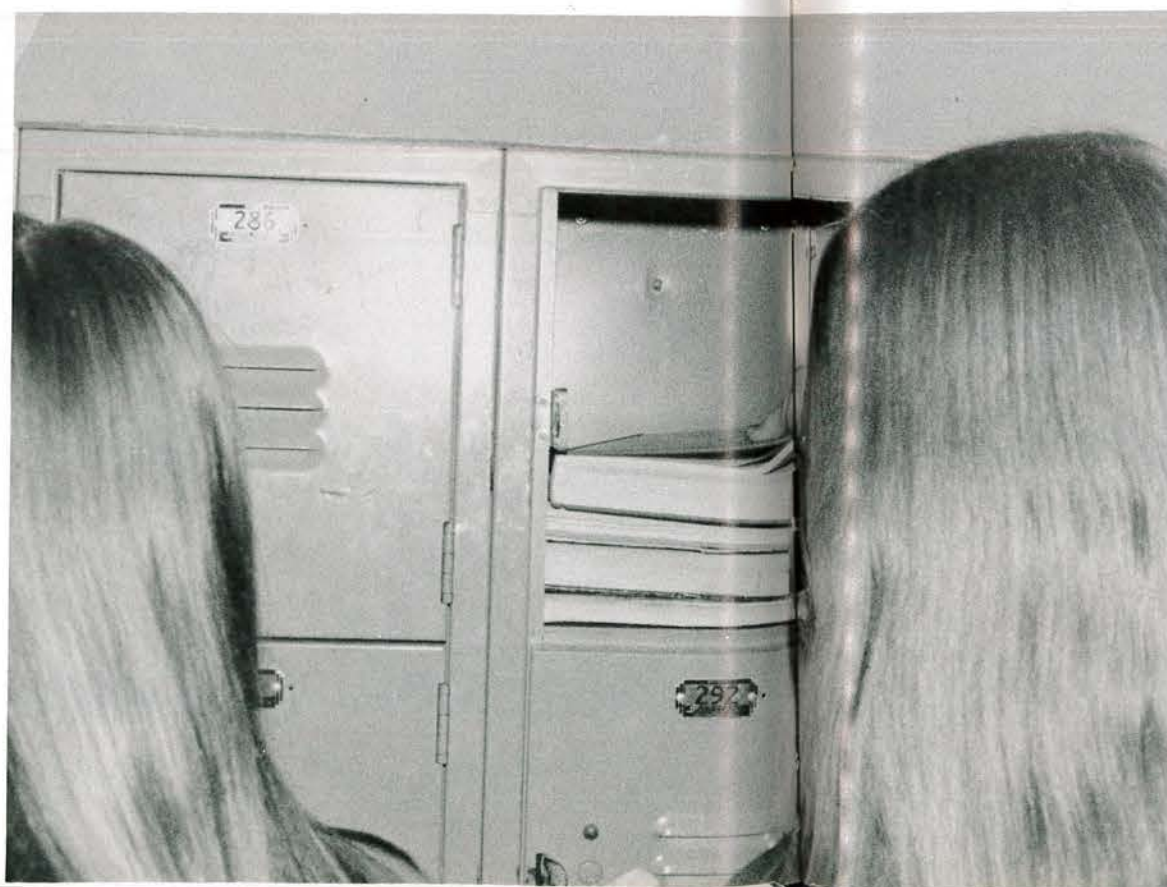

WOULD YOU
BELIEVE . . .



TWIRP WEEK

sixty  **seventy** 
PARTICIPATION



FHA THE FUTURE HOMEMAKERS OF 1975-76 ARE PROUD TO SAY THIS HAS BEEN AN INTERESTING YEAR. SEVERAL MEMBERS TRAVELED TO THE UNIVERSITY OF TENNESSEE. OFFICERS ELECTED FOR THE YEAR ARE AS FOLLOWS: PRESIDENT--DORA POYNOR, VICE-PRESIDENT--SHERRY DODD, SECRETARY--SHEILA SMITH, HISTORIAN-- TAMMY GOLDMAN, REPORTER--MARSHA ANDERSON, PARLIAMENTARIAN--CINDY ANDERSON



JR. CIVITAN THE JUNIOR CIVITAN CLUB IS A COMMUNITY SERVICE CLUB. OFFICERS ARE PRESIDENT TANDY ROBERTS, VICE-PRESIDENT KAREN STOVALL, SECRETARY CINDY ANDERSON, TREASURER MARSHA ANDERSON, SERGEANT-AT-ARMS RANDY MEALER.



**4-H
HEAD
HEART
HANDS
HEALTH**



4TH GRADE 4-H OFFICERS OF THE FOURTH GRADE 4-H CLUB ARE PRESIDENT FRANCES JACKSON, VICE-PRESIDENT JENNIFER SHARPE, AND SECRETARIES JAMIE WHIDBY AND JOHNNY HOWELL.



5TH GRADE 4-H

OFFICERS OF THE FIFTH GRADE 4-H CLUB ARE PRESIDENT KAREN HOLLARS, VICE-PRESIDENT TIM FORD, SECRETARIES BRENDA JETT AND BILLY JOE GREEN, REPORTER WANDA ANGLIN.



6TH GRADE 4-H

OFFICERS OF THE SIXTH GRADE 4-H CLUB ARE PRESIDENT KEITH POYNOR, VICE-PRESIDENT LINDA KING, SECRETARIES PAM COLEMAN AND GEORGE JACKSON, REPORTER STEVEN FORD.



JR. HIGH 4-H

OFFICERS OF THE JUNIOR HIGH 4-H CLUB ARE PRESIDENT DEBBIE SHELTON, VICE-PRESIDENT BRENDA JOHNSON, SECRETARIES CHRISTIE HAGEWOOD AND JIM HURLESS, REPORTER BONNIE HURLESS.



SR. HIGH 4-H

OFFICERS OF THE SENIOR HIGH 4-H CLUB ARE PRESIDENT CINDY ANDERSON, VICE-PRESIDENT DWIGHT BEASLEY, AND SECRETARIES KERRY SWEENEY AND LINDA HARGROVE.

ANNUAL STAFF



PAM AMOS
 PATRICE AMOS
 KENNY ARNOLD
 PATSY BROWN
 SHEILA CANADA
 TONY CLAIBORNE
 NANNIE CURRY
 BRENDA DAUBENSPECK
 RITA DAVIS
 RANDY MEALER

TERESA OWENS
 SHERRY RAINEY
 JANE REED
 TANDY ROBERTS
 FENIS SPARKMAN
 JOYCE STILL
 KAREN STOVALL
 RANDY SWEENEY
 DARRELL TYNER
 PATRICIA WRIGHT

MUSIC CLUB



MRS. JACKIE HATCHER



PEP CLUB



sixty seventy

COMPETITION



BASKETBALL A SHORT HISTORY

The game of basketball was invented in 1891 by a physical education instructor at the International YMCA Training School in Springfield, Massachusetts. This instructor was named James A. Naismith. The head of the physical education staff asked Naismith to devise a game that could be played indoors on winter evenings.

Naismith tacked two old peach baskets on the gymnasium balcony and divided his students into two teams. The teams played with a soccer ball. Each team had nine men: three forwards, three centers, and three guards. Later on, the teams had from five to nine men, and by 1897, the five-man team had become established.

In 1893 Geneva College of Beaver Falls, Pennsylvania, and the University of Iowa became the first colleges to play basketball. Smith College of Northampton, Massachusetts, organized the first women's team.

At first, the players could only move in certain zones, and only one or two players on each team could shoot. But rule changes and the development of the dribble changed basketball into the game as we know it today. In 1936, basketball became a part of the Olympic Games when twenty-two nations entered teams in international competition.

Basketball has been around for eighty-five years now. For a long while it has been an important part of the sports program at Hillsboro. Over the years we have had good teams and teams that weren't so good, but we've always enjoyed the game of basketball.

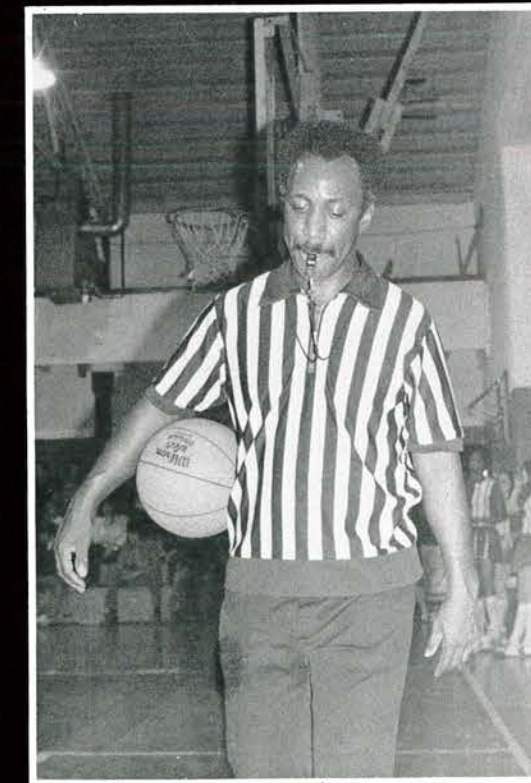
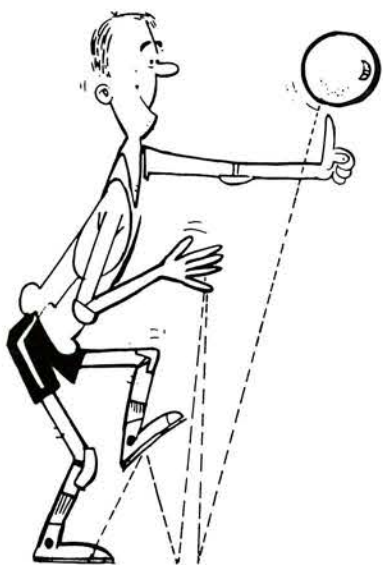

GIRLS' VARSITY TEAM



LEFT TO RIGHT: Cheryl Amos, Eddie Harrison, Rena Sparkman, Sheila Smith, Sandra Logan, Debbie Martin, Tammy Wilson, Pam Binkley, Pat King, Cindy Anderson, Sherry Rainey, Karen Stovall, Rita Davis, Pam Amos, Patrice Amos

CAPTAINS: Karen Stovall, Patrice Amos



COACHES: Howard Gamble, Mary Secret



ANXIETY



BASKETBALL IS . . .

SOME CLOWNING AROUND



CHEERING ON THE BOY'S TEAM



A LITTLE BALLET

BOYS' VARSITY TEAM



LEFT TO RIGHT: Coach Willie Wilson, Alfred Johnson, Coach Dennis Pate, Ricky Howell, Hoby King, Roger Crafton, Kevin Andrews, Dwight Beasley, Randy Sweeney, Reginald Puckett, David Crafton, John Harrison, Bo Andrews, Jamie McKissack, Robert Fleming.

Captains of the team are Bo Andrews and Alfred Johnson.



GET THAT BALL!

A COACH'S DILEMMA

WE MISSED.



OH, NO!



BASKETBALL . . .



. . . AT HILLSBORO

JUNIOR HIGH GIRLS' TEAM



LEFT TO RIGHT: Paulette Howell, Veleria Dobbs, Lynn King, Juanita Beard, Coach Gamble, Deirdre Holt, Sandra Howell, Teresa Logan, Danita Amos, Sherry Still, Angie Nall, Sue Whidby, Sharon Jones.

Captain Danita Amos

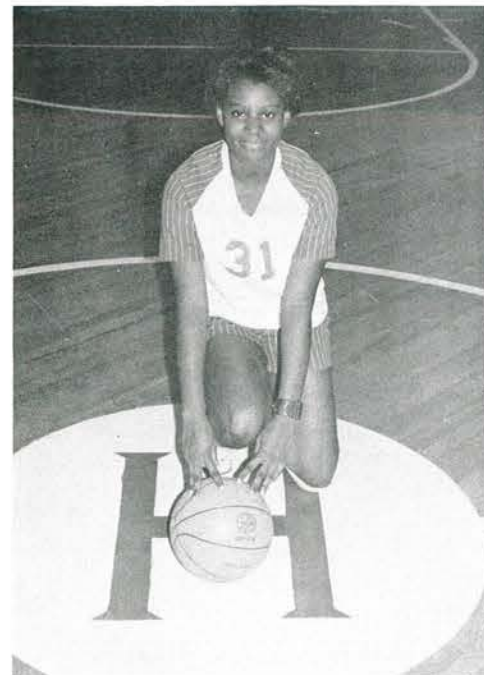

JUNIOR HIGH BOYS' TEAM



LEFT TO RIGHT: Tommy Fox, Woody Jackson, Willie Binkley, Mike Claiborne, Tony Green, Kenny Howell, Mike Hollars, Timmy Wilson, Bobby Locke, Emmett King, David Heathcock, Jeff Locke, Jerry Hepler, Billy Waddell.

Captain David Heathcock
Coach Dennis Pate
Captain Tony Green



HAIL TO THEE, OUR ALMA MATER . . .



VARSIITY CHEERLEADERS: Tammy Ladd, Wanda Steele, Charlotte Crafton, Dora Poynor, Captain Linda Hargrove



JUNIOR HIGH CHEERLEADERS: Sharon Putnam, Captain Christie Hagewood, Debbie Shelton, Bonnie Hurless, Sharon Spears, Brenda Johnson.



... HILLSBORO HIGH, ALL HAIL

sixty **seventy**
OUR SUPPORTERS

5th and BRIDGE EXXON

Minor Repairs Tune Ups

Full Service

794-9291

Compliments

of a

Friend

THE
SENIOR CLASS
OF
1976

WILLIAMSON COUNTY BANK



FAIRVIEW



BRENTWOOD

FRANKLIN

WHEN YOU NEED A BANK . . .

WCB IS ALL THE BANK YOU NEED

PIGG
and
PEACH

Quality Men's Wear
Since 1949
400 Main St.
Franklin

HARPETH
FREIGHT
LINES

1949
Twenty-Six Years
1975

McMILLAN BROS.
GENERAL
MERCHANDISE



DAIRY QUEEN
Home of
Jack's Twinburgers
and Shakes
Joe and Wanda Clifton
Owners

CHARLIE
SWEENEY

Interior and Exterior
Painting
790-1188

A • B • Bi • Rite
Fresh Meat and
Groceries
Thompson Station,
Tennessee
794-1862

Compliments of
**HANDY
HARDWARE**

STANDARD
FARM STORE
320 Main
Franklin, Tennessee
794-1561
Furniture - Appliances
Hardware

BATTLEGROUND
DRIVE-IN

Columbia Avenue
Johnny Carrington

KENTUCKY
FRIED
CHICKEN

Columbia Ave.
Sun.-Thurs. 11-8
Fri-Sat. 11-9

FRANKLIN
MOTORCYCLE
SALES, INC.

Nashville Highway
Franklin, Tennessee
790-1050

GRAY DRUG CO.
Two Complete
Drug Stores

Main St. - 794-4594
West End - 794-1553
Franklin, Tennessee



Compliments of
**THE
COUNTRY BOY
DRIVE-IN**

Don and Rose Mealer

**S & W PRINTING
CO.**

Offset - Letterpress - Office Supplies
Wedding Invitations
131 Third Ave., North
Franklin, Tennessee
794-1436

RAGAN'S
PAINT and
DECORATING
CENTER

Paint and Wall
Covering
422 Main St.
Franklin

POYNOR
GULF

You Mess It Up
We Fix It Up
790-0349



*First Franklin Federal
Savings and Loans
Association*

101 East Main Street
Franklin, Tennessee
Brentwood House
Brentwood, Tennessee

**THE
CLOTHES
BOX**

119 Second Ave.,
North
794-8309

DISMUKES
AUTOMOTIVE
SUPPLIES

Columbia Ave.
Franklin, Tennessee
794-1501



GREEN'S
STORE

Hollis and Ann
Mangrum

**RIDLEY
FURNITURE CO.**

813 Columbia Ave.

Franklin

794-5644

**PRODUCTION
CREDIT
ASSOCIATION**

P.O. Box 391

Franklin, Tennessee

FRANK'S
"Ladies' and Men's Fashions"
and
**FRANK'S TOT
and TEEN**

"The Only Shop Within a Shop"
Franklin, Tennessee

Compliments

of

**HARPETH
TERRACE
NURSING
HOME**

**NATIONAL
STORE**

Franklin, Tennessee

**FRANKLIN
TV
and
APPLIANCE
CENTER**

Columbia Ave.

Franklin, Tennessee



Compliments of the

**BOOK
and
HOBBY
SHOP**

118 Fourth Ave., South
Franklin



**MOODY'S
QUALITY RECAPPERS
INC.**

The Complete Service Store

Columbia Avenue

Franklin, Tennessee

794-1504

**NASHVILLE
BOLT and SCREW CO.**

323 Murfreesboro Rd.

Nashville, Tennessee

A JIM WALTER COMPANY

Compliments of Friends

at

**COLUMBIA MOTOR
EXPRESS**

**COUSER'S
HOLIDAY RESTAURANT**

Fresh Vegetables - Pit Bar-Be-Que

Open 7 days a week

**JEWELL'S
MARKET**

OPEN 7 DAYS A WEEK

794-4422

Franklin, Tennessee

Owner: Chester Poteete, Jr.



ROBINSON TEXACO

134 East Main

Franklin, Tennessee

Your Friendly Texaco Dealer

Minor Auto Repairs and

92 Those Good Texaco Products

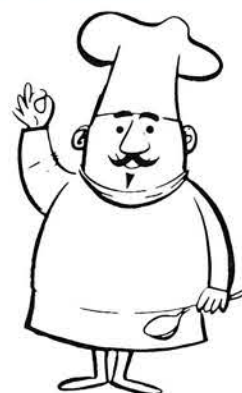

Compliments of

**PUCKETT BROS.
GROCERY**

Danny Goodgine

Best Wishes

CAIN
PONTIAC-BUICK

Franklin 794-2572

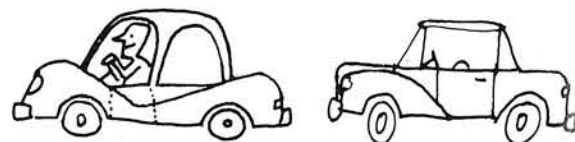

WILLIAMSON SALES and PRINTING CO.

BOX 605, FRANKLIN

All Kinds Of Printing

Including

Calendars, Brochures, Invitations, Programs, & Booklets

794-3888



HARPETH INSURANCE AGENCY, INC.

Insurance of All Kinds
794-3558

218 E. Main Street Franklin

BIG STAR MARKET

Fourth Avenue, South
Franklin, Tennessee

HUNTER LUMBER CO.

BUILDING SUPPLIES
PITTSBURGH PAINTS
Harpeth Industrial Park

Franklin
794-6197

Jamison Bedding, Inc.

Bedding

Since

1883

P.O. Box 989

Nashville Highway

Franklin, Tennessee 37064



94

CALDWELL GULF SERVICE

Columbia Ave.
Franklin

794-2355

Compliments

of

R.H.
CHILTON



North Margin Street, Franklin

A Leader in Men's, Women's and Children's

Western Style Cowboy Boots



95

Harpeth National Bank Junior Board of Directors: 1975-76



READING FROM LEFT TO RIGHT, FIRST ROW: Lisa McGhee, Franklin High School; Jennifer Jones, Fairview High School; Al Smotherman, Page High School; Patrice Amos, Hillsboro High School, Susan Ingraham, Page High School; Karen Stovall, Hillsboro High School; Cathy Maddox, Brentwood Academy. SECOND ROW: Bruce Hagenau, Franklin High School; Steve Dixon, Franklin High School; Jay Luna, Battle Ground Academy; Mark Barrett, Battle Ground Academy; David Polston, Fairview High School; Mike Blalock, Brentwood Academy; Jim Maxwell, Page High School.

FREE CHECKING
for all High School Students



HARPETH NATIONAL BANK

Main Office: Public Square, Franklin
Branches: Brentwood, Nolensville, Fair Street (Franklin), Grassland